

SHANER HOUSING SANITARY SEWER EXTENSION & WWTP DECOMMISSIONING

GREEN HILLS ROAD, SEWICKLEY TOWNSHIP, WESTMORELAND COUNTY, PA

FEBRUARY, 2024

GENERAL NOTES:

- BEFORE STARTING WORK, THE CONTRACTORS SHALL EXAMINE THE JOB SITE AND THE DRAWINGS AND BE THOROUGHLY FAMILIAR WITH THE ENTIRE CONSTRUCTION, THE FACILITIES, ANY DIFFICULTIES IN THE WORK TO BE COMPLETED, THE ACCURACY OF THE DRAWINGS AND DETAILS, AND QUANTITY OF LABOR AND MATERIALS REQUIRED.
- CONTRACTORS SHALL NOT SCALE THESE DRAWINGS FOR CONSTRUCTION OR BIDDING PURPOSES. IN THE EVENT OF OMISSIONS OF NECESSARY DIMENSIONS OR INFORMATION, THE CONTRACTOR SHALL NOTIFY THE ARCHITECT OR ENGINEER. FIGURED AND CALCULATED DIMENSIONS TAKE PRECEDENCE OVER SCALED MEASUREMENTS. DETAILED DRAWINGS AND LARGER SCALE DRAWINGS TAKE PRECEDENCE OVER SMALLER SCALED DRAWINGS.
- ALL PLAN DETAILS AND WALL SECTIONS ARE CONSIDERED "TYPICAL" INDUSTRY DETAILS UNLESS NOTED OTHERWISE AS SITE SPECIFIC.
- TRAFFIC SHALL BE MAINTAINED ON ALL ADJOINING STREETS AND DRIVES AT ALL TIMES. TRAFFIC CONTROL SHALL BE MAINTAINED IN ACCORDANCE WITH PENNDOT'S REQUIREMENTS.
- CONTRACTOR SHALL VERIFY THE LOCATION AND INVERT ELEVATION OF ALL EXISTING UTILITIES WITH PROPOSED CONNECTIONS PRIOR TO CONSTRUCTION AND GRADING OF THE SITE. THE ENGINEER SHALL BE IMMEDIATELY NOTIFIED OF ANY DESIGN CONFLICTS.
- ALL MATERIALS AND WORKMANSHIP INVOLVED IN THIS SITE WORK SHALL BE IN ACCORDANCE WITH THE LATEST EDITION, INCLUDING SUPPLEMENTS, OF THE PENNSYLVANIA DEPARTMENT OF TRANSPORTATION SPECIFICATIONS PUB. FORM 408, UNLESS OTHERWISE NOTED.
- A PENNDOT HIGHWAY OCCUPANCY PERMIT, PURSUANT TO SECTION 420 OF THE ACT OF JUNE 1, 1945 (P.L. 1242 NO. 428), KNOWN AS THE "STATE HIGHWAY LAW" IS REQUIRED FOR DRIVEWAY ACCESS TO ANY STATE ROADWAY.
- A FINAL EROSION AND SEDIMENTATION CONTROL PLAN AND PERMIT PURSUANT TO THE RULES AND REGULATIONS OF THE PENNSYLVANIA DEPARTMENT OF ENVIRONMENTAL PROTECTION (TITLE 25, PART 1, SUBPART C, ARTICLE II, CHAPTER 102 OF THE PENNSYLVANIA CODE) IS REQUIRED BEFORE ANY EARTH MOVING ACTIVITIES ON THE PROPOSED LOTS IS ALLOWED.
- CONTRACTOR IS RESPONSIBLE FOR VERIFYING QUANTITIES, INCLUDING EARTHWORK. IT IS THE RESPONSIBILITY OF THE CONTRACTOR TO NOTIFY THE OWNER AND ENGINEER DURING THE BIDDING PROCESS OF ANY QUANTITY DISCREPANCIES IN THE BID DOCUMENTS. ONCE THE CONSTRUCTION CONTRACT IS ISSUED, THE CONTRACTOR ACKNOWLEDGES THE CONTRACT PRICE COVERS ALL LABOR, MATERIALS AND INCIDENTALS TO SUBSTANTIALLY COMPLETE THE PROJECT ACCORDING TO THE CONSTRUCTION PLANS.
- IT IS THE INTENTION OF THE ENGINEER THAT THE DRAWINGS AND SPECIFICATIONS PROVIDE FOR A COMPLETELY FINISHED PROJECT. ANYTHING OR MATTER SHOWN ON THE DRAWINGS OR DESCRIBED BY THE SPECIFICATIONS OR FAIRLY IMPLIED BY EITHER OR BOTH, SHALL BE CONSIDERED A PART OF THE WORK THE SAME AS IF NOTED, SHOWN AND DESCRIBED. SHOULD THE CONTRACTORS FIND ANY DISCREPANCIES OR OMISSIONS IN THE DRAWINGS OR SPECIFICATIONS, OR BE IN DOUBT AS TO THEIR MEANING, THEY SHALL NOTIFY THE ENGINEER PRIOR TO PROCEEDING WITH THE WORK. ANY CLARIFICATIONS FROM THE ENGINEER WILL BE WRITTEN AND THE CONTRACTORS SHALL BE RESPONSIBLE AT NO COST TO THE OWNER OR ENGINEER FOR ANY WORK WHICH MUST BE REDONE BECAUSE OF THEIR FAILURE TO COMPLY WITH THE PRECEDING.
- FURTHER EXPLANATORY DRAWINGS OR DETAILS WILL ALSO BE CONSIDERED PART OF THE PROJECT AND WORK EXECUTED WITHOUT SUCH DETAILS SHALL BE AT THE CONTRACTOR'S RISK.
- THE CONTRACTOR SHALL VERIFY AND BE RESPONSIBLE FOR ALL DIMENSIONS AND MEASUREMENTS. ANY DISCREPANCIES BETWEEN THE DRAWING AND ACTUAL EXISTING CONDITIONS SHALL BE REPORTED TO THE ENGINEER BEFORE PROCEEDING. ANY CHANGES OR CORRECTIONS WILL BE WRITTEN, AND THE CONTRACTORS SHALL BE RESPONSIBLE FOR ANY WORK COMPLETED BEFORE RECEIVING SAID CORRECTION.
- IN THE CASE OF AN INCONSISTENCY BETWEEN DRAWINGS AND SPECIFICATIONS, OR WITHIN EITHER DOCUMENT NOT CLARIFIED BY AN ADDENDUM, THE BETTER QUALITY OR GREATER QUANTITY OF WORK SHALL BE PROVIDED IN ACCORDANCE WITH THE ENGINEER AND THE OWNER'S REPRESENTATIVES INTERPRETATION.

INDEX OF SHEETS

TITLE SHEET	C000
SANITARY SEWER OVERALL PLAN	C200
SANITARY SEWER PLAN/PROFILE	C201
SANITARY SEWER PLAN/PROFILE	C202
GENERAL DETAILS	C600
EROSION AND SEDIMENT CONTROL TITLE SHEET	C700
EROSION AND SEDIMENT CONTROL PLAN & DETAILS	C701

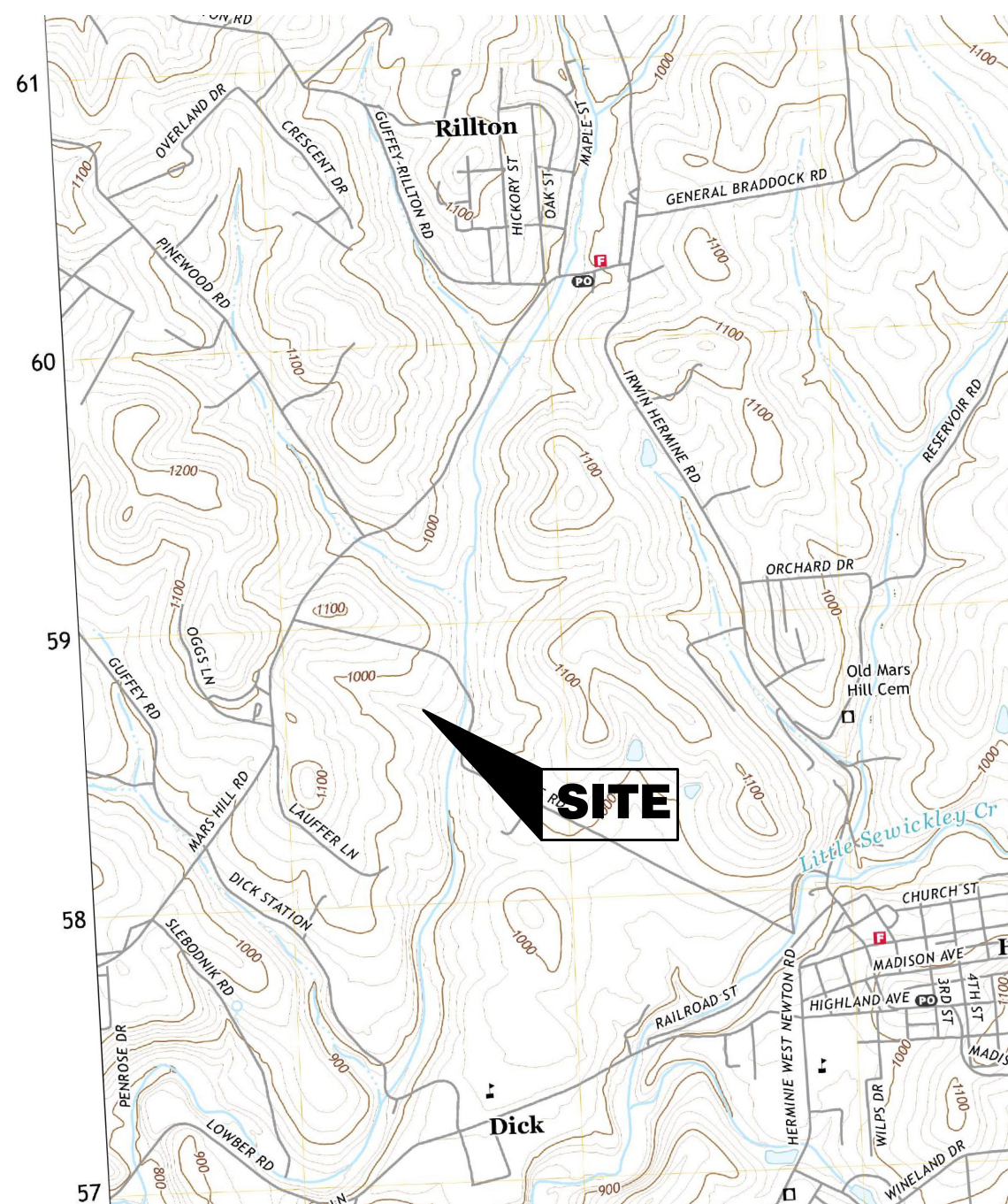

LOCATION MAP
SCALE: 1"=2000'
USGS QUADRANGLE MAP
IRWIN, PA

UTILITY COMPANIES

SANITARY

MUNICIPAL AUTHORITY OF WESTMORELAND COUNTY
124 Park and Pool Road
New Stanton, PA 15672
Brandon Hassinger
(724) 755-5904
bhassinger@mawc.org

GAS

WILLIAMS COMPANIES
One Williams Center
PO BOX 2400
Tulsa, OK 74102-2400
Bobby McCormick
Bobby.mccormick@williams.com
(724) 832-2856

ELECTRIC

FIRST ENERGY CORPORATION
21 S. Main St
Akron, OH 44308
Mellyssa Adams
(330) 604-4407
madams@firstenergycorp.com

TELEPHONE

COMCAST
1241 Business Route 66
Greensburg, PA 15601
Kevin Myers
(724) 675-5879
kevin_myers@cable.comcast.com

PREPARED FOR:

WESTMORELAND COUNTY HOUSING AUTHORITY

167 GREENGATE ROAD
GREENSBURG, PA 15601-6392

ATTN - Mr. ERIK SPIEGEL
PHONE - 724-832-7248

PREPARED BY:



Morris Knowles & Associates, Inc.

Consulting Engineers & Land Surveyors

443 ATHENA DRIVE DELMONT, PA 15626

TELEPHONE: (724) 468-4622 FAX: (724) 468-8940



CALL BEFORE YOU DIG
IN PENNSYLVANIA
1-800-242-1776
DESIGN SN: 2023282121

Know what's below
Call before you dig

THE GENERAL CONTRACTOR SHALL NOTIFY ALL UTILITY COMPANIES INVOLVED IN THE SITE NO MORE TEN DAYS AND NO LESS THAN THREE DAYS IN ADVANCE OF EXCAVATION (PA ACT 287 OF 1974 AMENDED BY ACT 50 OF 2018). PA STATE LAW REQUIRES 3 WORKING DAYS NOTICE

THE ENGINEER ASSUMES NO RESPONSIBILITY FOR ANY CHANGES IN DESIGN PLANS UNLESS WRITTEN CONSENT IS GIVEN BY THE ENGINEER. THE CONTRACTOR AND/OR THE OWNER WILL BE HELD RESPONSIBLE FOR ANY FIELD MODIFICATIONS MADE WITHOUT THE WRITTEN CONSENT OF THE ENGINEER AND NECESSARY APPROVALS BY PERMITTING AGENCIES.

THE LOCATION OF EXISTING UTILITIES WERE TAKEN FROM RECORDS AND MARKING PROVIDED BY OTHERS AND OBSERVED EVIDENCE. THE LOCATIONS SHOWN MAY BE APPROXIMATE. THE CONTRACTOR IS RESPONSIBLE FOR DETERMINING THE EXACT LOCATIONS, SIZES AND DEPTH OF ALL UTILITIES PRIOR TO CONSTRUCTION. THE CONTRACTOR SHALL EXERCISE CARE TO AVOID DAMAGE TO ALL EXISTING UTILITIES.

© 2018 MORRIS KNOWLES & ASSOCIATES, INC. (A HAMMONTREE COMPANY) - THESE DRAWINGS SHALL NOT BE USED BY ANY PERSON, FIRM OR CORPORATION WITHOUT SPECIFIC WRITTEN PERMISSION FROM MORRIS KNOWLES & ASSOCIATES, INC. THESE PLANS ARE NOT TO BE REPRODUCED, CHANGED OR MANIPULATED IN ANY FORM OR MANNER WHATSOEVER, NOR ARE THEY TO BE ASSIGNED TO ANY THIRD PARTY WITHOUT PERMISSION AND CONSENT OF MORRIS KNOWLES & ASSOCIATES, INC.

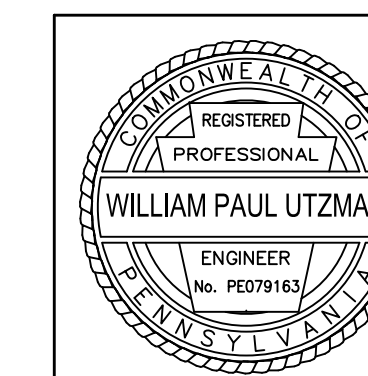

COVER SHEET
SHANER HOUSING SANITARY SEWER EXTENSION & WWTP DECOMMISSIONING
 prepared for
 WESTMORELAND COUNTY HOUSING AUTHORITY
 WESTMORELAND COUNTY, PENNSYLVANIA
 SEWICKLEY TOWNSHIP, WESTMORELAND COUNTY, PENNSYLVANIA
 PROJECT NO.: 1885.20
 DATE: FEB. 2024
 DRAWN BY: JTD
 REVIEWED BY: WPU
 DESIGNED BY: JTD
 DATE: 4/2/2024
 ISSUED FOR BID: 4/2/2024

MKA
Morris Knowles & Associates, Inc.
 (A Hammontree Company)
 Consulting Engineers and Land Surveyors
 443 Athena Drive
 Delmont, PA 15626
 Telephone: (724) 468-4622
 Fax: (724) 468-8940
 info@morrisknowles.com www.morrisknowles.com

REVISION BY: JTD	DATE: 4/2/2024	DESCRIPTION: ISSUED FOR BID
REVISION BY: WPU	DATE:	DESCRIPTION:
REVISION BY: JTD	DATE:	DESCRIPTION:
REVISION BY: JTD	DATE:	DESCRIPTION:
REVISION BY: JTD	DATE:	DESCRIPTION:
REVISION BY: JTD	DATE:	DESCRIPTION:
REVISION BY: JTD	DATE:	DESCRIPTION:

SCALE:
N.T.S.

SHEET NO.
C000

DWG PATH: P:\SHANER\1885.20\1885.20 SHANER HOUSING SANITARY SEWER EXTENSION\1885.20 MKA SHANER SEWER EXTENSION\1885.20.dwg
 LAST SAVE: Apr 02, 2024 - 8:00am

SITE NOTE:

- EXISTING CONDITIONS AS DEPICTED ON THESE PLANS ARE GENERAL AND ILLUSTRATIVE IN NATURE. IT IS THE RESPONSIBILITY OF THE CONTRACTOR TO EXAMINE THE SITE AND BE FAMILIAR WITH EXISTING CONDITIONS PRIOR TO BIDDING ON THE PROJECT. IF CONDITIONS ENCOUNTERED DURING EXAMINATION ARE SIGNIFICANTLY DIFFERENT THAN THOSE SHOWN, THE CONTRACTOR SHALL NOTIFY THE ENGINEER IMMEDIATELY.
- THE PROJECT AREA DISCHARGES TO UNT TO LITTLE SEWICKLEY CREEK AND TRIB 37560 TO LITTLE SEWICKLEY CREEK, CLASSIFIED AS TROUT STOCKED FISHERIES (TSF).
- NO WETLANDS EXIST WITHIN THE PROJECT BOUNDARY.
- IF MINE SPOILS ARE ENCOUNTERED DURING CONSTRUCTION, THE CONTRACTOR SHALL EITHER REWORK THE MATERIAL PER GEOTECHNICAL ENGINEERS RECOMMENDATIONS OR REMOVE THE MATERIAL TO A PERMITTED AREA.
- NO SIGNIFICANT CULTURAL OR SENSITIVE ENVIRONMENTAL FEATURES EXIST WITHIN THE PROJECT BOUNDARY. NO FURTHER ENVIRONMENTAL STUDIES WILL BE NECESSARY.
- CONTRACTOR SHALL ABIDE BY ALL REQUIREMENTS OF THE PADEP & SEWICKLEY TWP REGULATIONS.
- ALL PIPING SHALL BE ABANDONED IN PLACE UNLESS OTHERWISE NOTED.
- ALL PIPING TO BE ABANDONED SHALL BE THOROUGHLY DISINFECTED XXX ALL LIQUID COMPLETELY REMOVED FROM THE PIPE.
- ALL PIPE SEALS SHALL PROVIDE WATER TIGHT SEAL.

DISPOSAL:

- ALL MATERIAL THAT CONTAINS SEWAGE & SLUDGE SHALL BE DISPOSED OF AT A PA DEP APPROVED FACILITY.
- ALL MATERIALS (STEEL, ALUMINUM, IRON, ETC) SHALL BE COMPLETELY REMOVED.
- CONTRACTOR SHALL NOTIFY ALL UTILITY OWNERS TO COORDINATE SHUT-OFFS.
- CONTRACTOR SHALL CUT AND CAP IN PLACE UTILITIES THAT ARE TO BE ABANDONED IN PLACE.
- CONCRETE TO BE ABANDONED IN PLACE SHALL BE REMOVED TO A DEPTH OF 2FT FROM FINISHED GRADE.

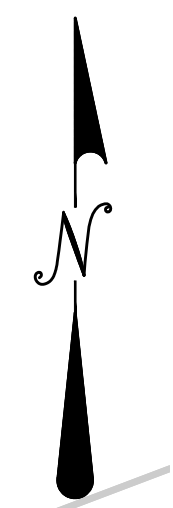
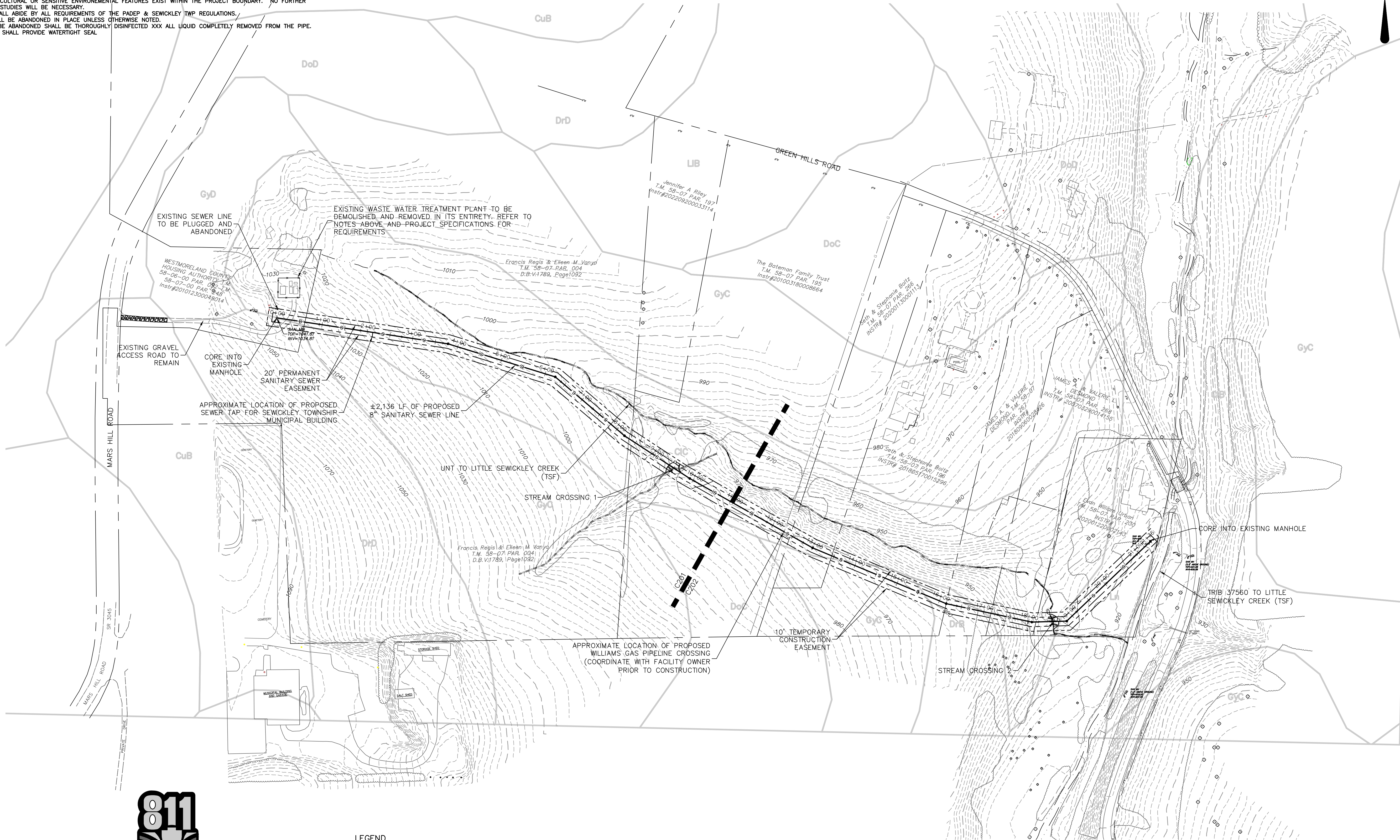

CALL BEFORE YOU DIG
IN PENNSYLVANIA
1-800-242-1776
DESIGN SN: 20232821211

Know what's below
Call before you dig

THE GENERAL CONTRACTOR SHALL NOTIFY ALL UTILITY COMPANIES INVOLVED IN THE SITE NO MORE TEN DAYS AND NO LESS THAN THREE DAYS IN ADVANCE OF EXCAVATION (PA ACT 287 OF 1974 AMENDED BY ACT 50 OF 2018). PA STATE LAW REQUIRES 3 WORKING DAYS NOTICE

LEGEND

SAN - SANITARY	G - GAS LINE
ST - STORM	W - WATER LINE
MH - MANHOLE	T - SUBSURFACE TELEPHONE LINE
TOP - TOP OF CASTING	E - SUBSURFACE ELECTRIC LINE
INV - INVERT / FLOW LINE	OH - OVERHEAD WIRES
WV - WATER VALVE	- - - - - EXISTING CONTOURS
GV - GAS VALVE	--- -- -- EXISTING INLET
GM - GAS METER	○ - EXISTING MANHOLE
EM - ELECTRIC METER	=====- EXISTING SEWER
S.R. - STATE ROUTE	-X-X- FENCE
TEL - TELEPHONE	
RCP - REINFORCED CONCRETE PIPE	
CPP - CORRUGATED PLASTIC PIPE	

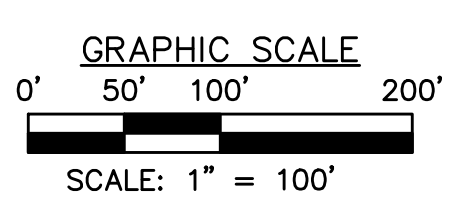

THE ENGINEER ASSUMES NO RESPONSIBILITY FOR ANY CHANGES IN DESIGN PLANS UNLESS WRITTEN CONSENT IS GIVEN BY THE ENGINEER. THE CONTRACTOR AND/OR THE OWNER WILL BE HELD RESPONSIBLE FOR ANY FIELD MODIFICATIONS MADE WITHOUT THE WRITTEN CONSENT OF THE ENGINEER AND NECESSARY APPROVALS BY PERMITTING AGENCIES.

THE LOCATION OF EXISTING UTILITIES WERE TAKEN FROM RECORDS AND MARKING PROVIDED BY OTHERS AND OBSERVED EVIDENCE. THE LOCATIONS SHOWN MAY BE APPROXIMATE. THE CONTRACTOR IS RESPONSIBLE FOR DETERMINING THE EXACT LOCATIONS, SIZES AND DEPTH OF ALL UTILITIES PRIOR TO CONSTRUCTION. THE CONTRACTOR SHALL EXERCISE CARE TO AVOID DAMAGE TO ALL EXISTING UTILITIES.

© 2018 MORRIS KNOWLES & ASSOCIATES, INC. (A HAMMONTREE COMPANY) - THESE DRAWINGS SHALL NOT BE USED BY ANY PERSON, FIRM OR CORPORATION WITHOUT SPECIFIC WRITTEN PERMISSION FROM MORRIS KNOWLES & ASSOCIATES, INC. THESE PLANS ARE NOT TO BE REPRODUCED, CHANGED OR MANIPULATED IN ANY FORM OR MANNER WHATSOEVER, NOR ARE THEY TO BE ASSIGNED TO ANY THIRD PARTY WITHOUT PERMISSION AND CONSENT OF MORRIS KNOWLES & ASSOCIATES, INC.

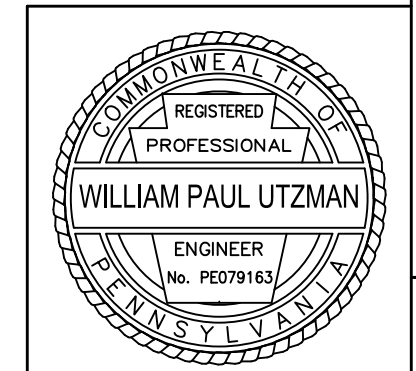

SANITARY SEWER OVERALL PLAN
SHANER HOUSING SANITARY SEWER EXTENSION & WWTP DECOMMISSIONING
prepared for
situated in
WESTMORELAND COUNTY HOUSING AUTHORITY
WESTMORELAND COUNTY, PENNSYLVANIA
SHEET NO. C200

DESIGNED BY: JTD	REVISION BY: JTD	DATE: 4/2/2024	DESCRIPTION: ISSUED FOR BID
REVIEWED BY: WPU	REVISION BY:	DATE:	DESCRIPTION:
DRAWN BY: JTD	REVISION BY:	DATE:	DESCRIPTION:
DATE: FEB. 2024	REVISION BY:	DATE:	DESCRIPTION:
PROJ. NO.: 1885.20	REVISION BY:	DATE:	DESCRIPTION:

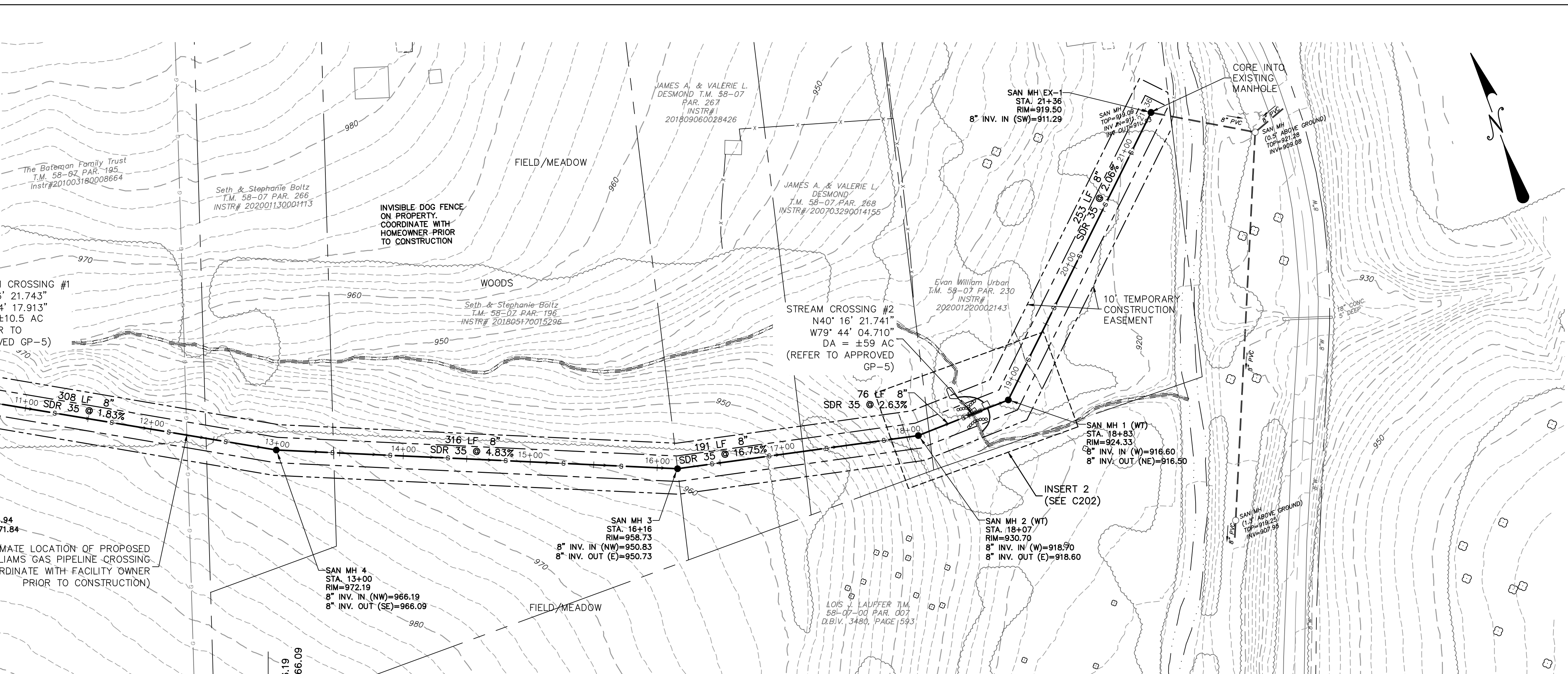
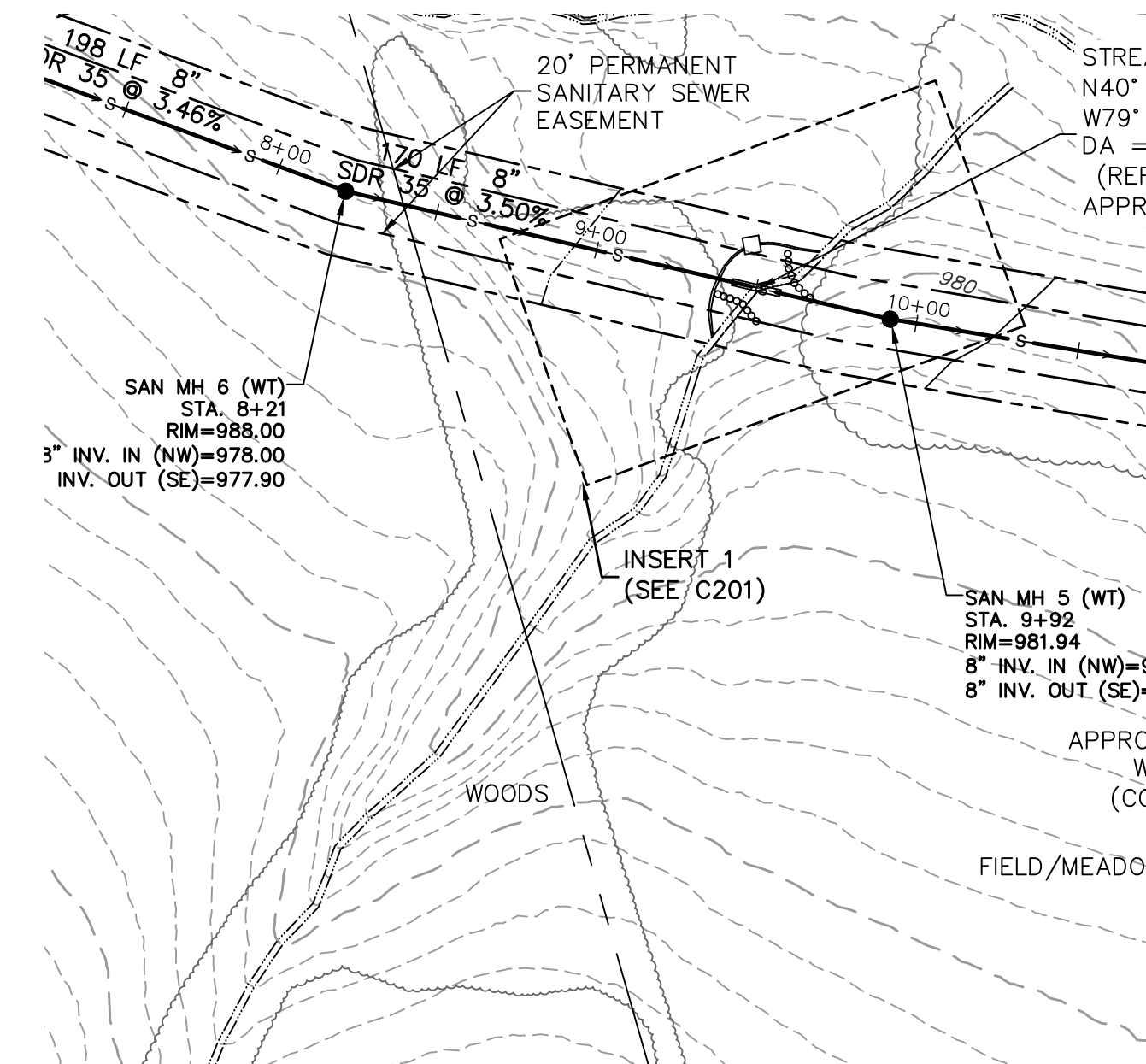
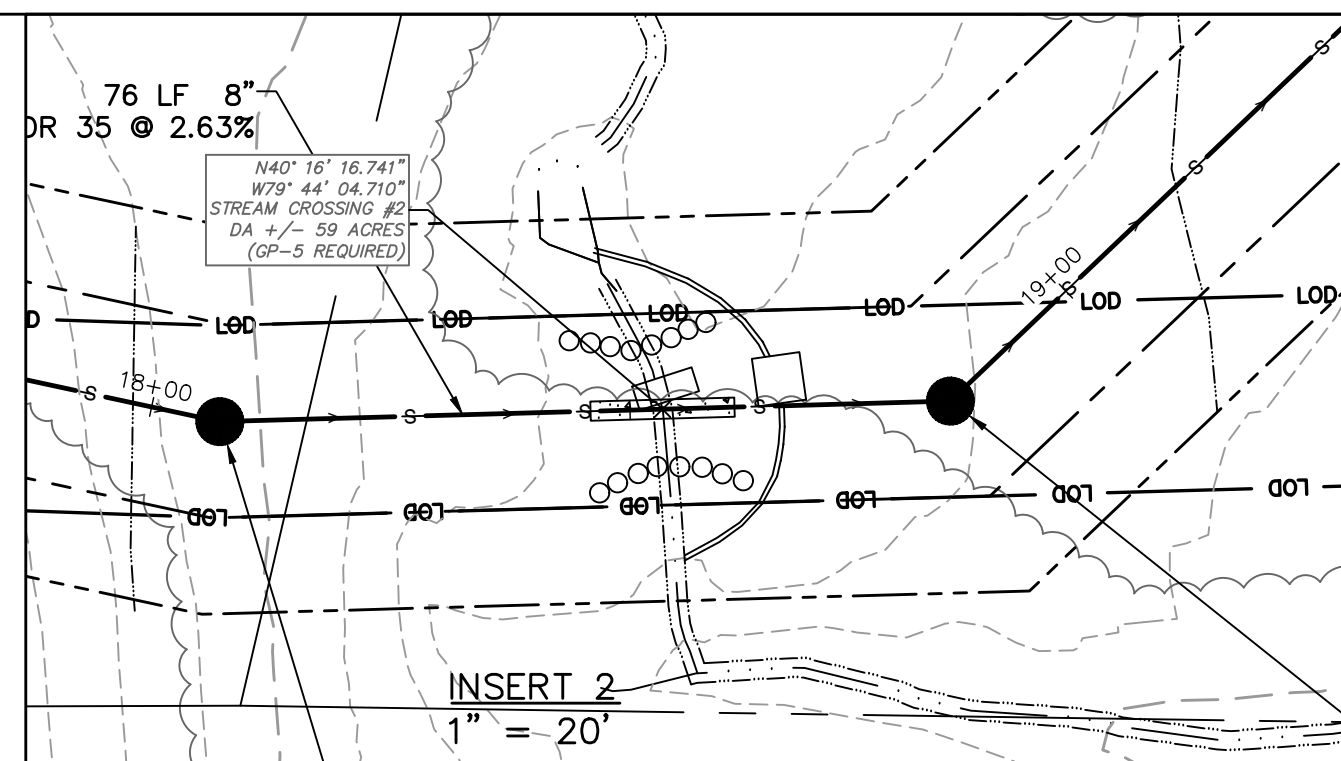

SANITARY SEWER EXTENSION PLAN
SCALE 1" = 50'

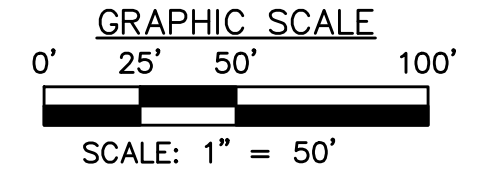

APPROXIMATE LOCATION OF PROPOSED WILLIAMS GAS PIPELINE CROSSING (COORDINATE WITH FACILITY OWNER PRIOR TO CONSTRUCTION) CONTRACTOR SHALL VERIFY DEPTH PRIOR TO SEWER CONSTRUCTION TO ENSURE NO CONFLICT WITH PROPOSED ACTIVITIES.

- LEGEND**
- SAN - SANITARY
 - ST - STORM
 - MH - MANHOLE
 - TOP - TOP OF CASTING
 - INV - INVERT / FLOW LINE
 - WV - WATER VALVE
 - GV - GAS VALVE
 - GM - GAS METER
 - EM - ELECTRIC METER
 - S.R. - STATE ROUTE
 - TELE - TELEPHONE
 - RCP - REINFORCED CONCRETE PIPE
 - CPP - CORRUGATED PLASTIC PIPE
 - G - GAS LINE
 - W - WATER LINE
 - T - SUBSURFACE TELEPHONE LINE
 - E - SUBSURFACE ELECTRIC LINE
 - OH - OVERHEAD WIRES
 - 908 - EXISTING CONTOURS
 - EXISTING INLET
 - EXISTING MANHOLE
 - EXISTING SEWER
 - FENCE

THE ENGINEER ASSUMES NO RESPONSIBILITY FOR ANY CHANGES IN DESIGN PLANS UNLESS WRITTEN CONSENT IS GIVEN BY THE ENGINEER. THE CONTRACTOR AND/OR THE OWNER WILL BE HELD RESPONSIBLE FOR ANY FIELD MODIFICATIONS MADE WITHOUT THE WRITTEN CONSENT OF THE ENGINEER AND NECESSARY APPROVALS BY PERMITTING AGENCIES.

THE LOCATION OF EXISTING UTILITIES WERE TAKEN FROM RECORDS AND MARKING PROVIDED BY OTHERS AND OBSERVED EVIDENCE. THE LOCATIONS SHOWN MAY BE APPROXIMATE. THE CONTRACTOR IS RESPONSIBLE FOR DETERMINING THE EXACT LOCATIONS, SIZES AND DEPTH OF ALL UTILITIES PRIOR TO CONSTRUCTION. THE CONTRACTOR SHALL EXERCISE CARE TO AVOID DAMAGE TO ALL EXISTING UTILITIES.

THESE DRAWINGS SHALL NOT BE USED BY ANY PERSON, FIRM OR CORPORATION WITHOUT SPECIFIC WRITTEN PERMISSION FROM MORRIS KNOWLES & ASSOCIATES, INC. THESE PLANS ARE NOT TO BE REPRODUCED, CHANGED OR MANIPULATED IN ANY FORM OR MANNER WHATSOEVER, NOR ARE THEY TO BE ASSIGNED TO ANY THIRD PARTY WITHOUT PERMISSION AND CONSENT OF MORRIS KNOWLES & ASSOCIATES, INC.



CALL BEFORE YOU DIG
IN PENNSYLVANIA
1-800-242-1776
DESIGN SN: 2023282121

Know what's below
Call before you dig

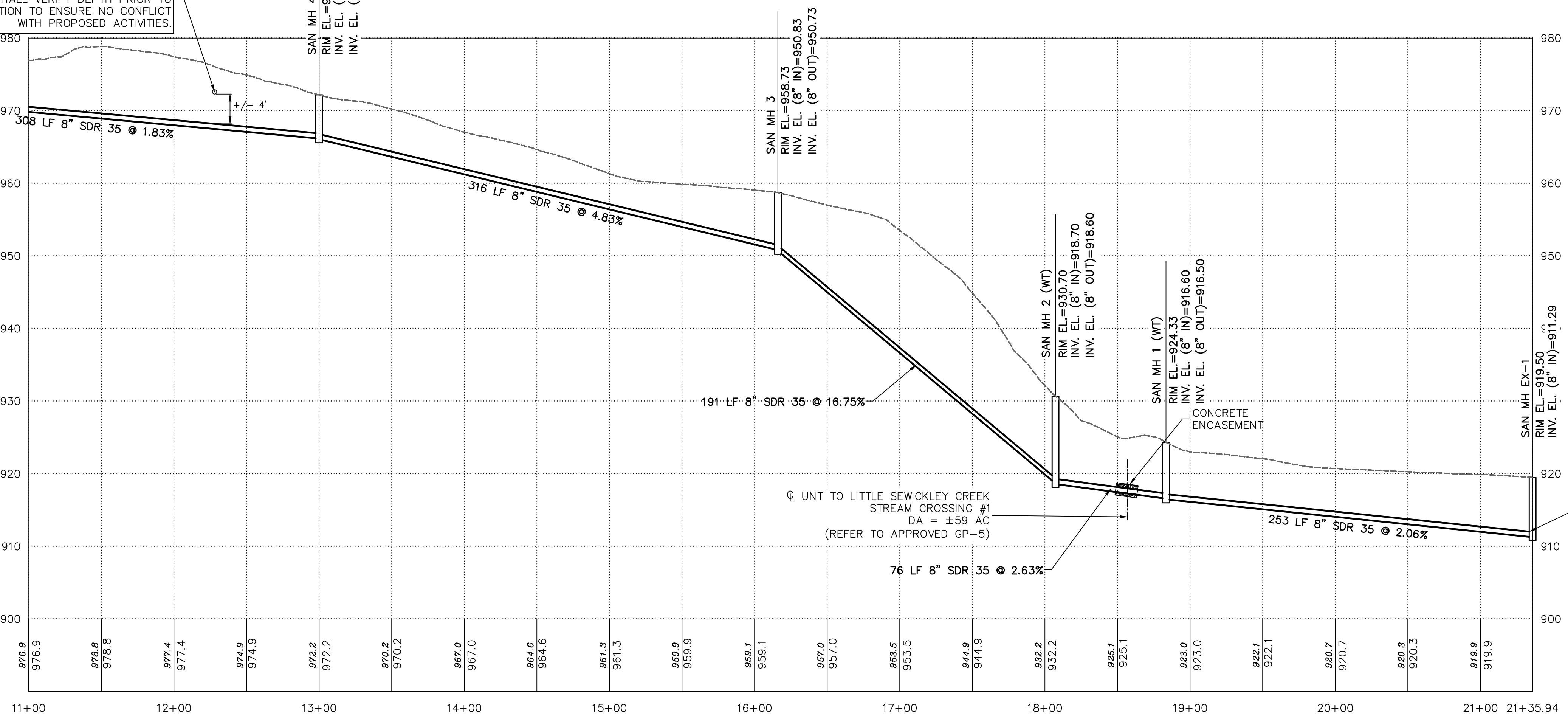

SHANER SANITARY SEWER EXTENSION PROFILE - STA. 11+00 TO STA. 21+36

HORIZ SCALE: 1"=50'
VERT SCALE: 1"=10'

THE GENERAL CONTRACTOR SHALL NOTIFY ALL UTILITY COMPANIES INVOLVED IN THE SITE NO MORE TEN DAYS AND NO LESS THAN THREE DAYS IN ADVANCE OF EXCAVATION (PA ACT 287 OF 1974 AMENDED BY ACT 50 OF 2018). PA STATE LAW REQUIRES 3 WORKING DAYS NOTICE

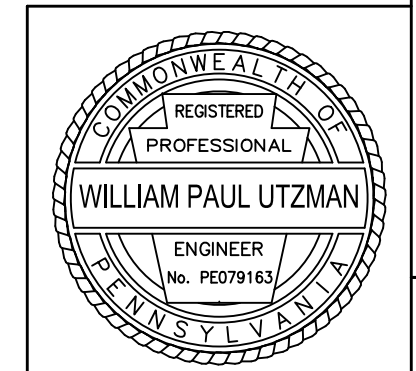

DESIGNED BY: JTD	REVISION BY: JTD	DATE: 4/2/2024	DESCRIPTION: ISSUED FOR BID
REVIEWED BY: WPU	REVISION BY:	DATE:	DESCRIPTION:
DRAWN BY: JTD	REVISION BY:	DATE:	DESCRIPTION:
DATE: FEB. 2024	REVISION BY:	DATE:	DESCRIPTION:
PROJ. NO.: 1885.20	REVISION BY:	DATE:	DESCRIPTION:

SCALE:
1" = 50'

MKA Morris Knowles & Associates, Inc. (A Hammontree Company)
Consulting Engineers and Land Surveyors
443 Atlanta Drive
Pottsville, PA 17884
Telephone: (724) 468-8640
Fax: (724) 468-8640
info@morknowles.com www.morknowles.com

**SANITARY SEWER PLAN
SHANER HOUSING SANITARY SEWER EXTENSION
& WWTP DECOMMISSIONING**
prepared for
WESTMORELAND COUNTY HOUSING AUTHORITY
situated in
SEWICKLEY TOWNSHIP, WESTMORELAND COUNTY, PENNSYLVANIA

DWG. DATE: 12/20/2023
LAST SAVE: Apr 02, 2024 - 8:00am

SHEET NO.
C202

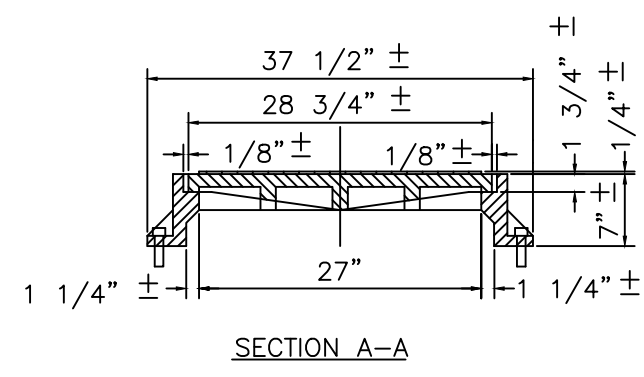
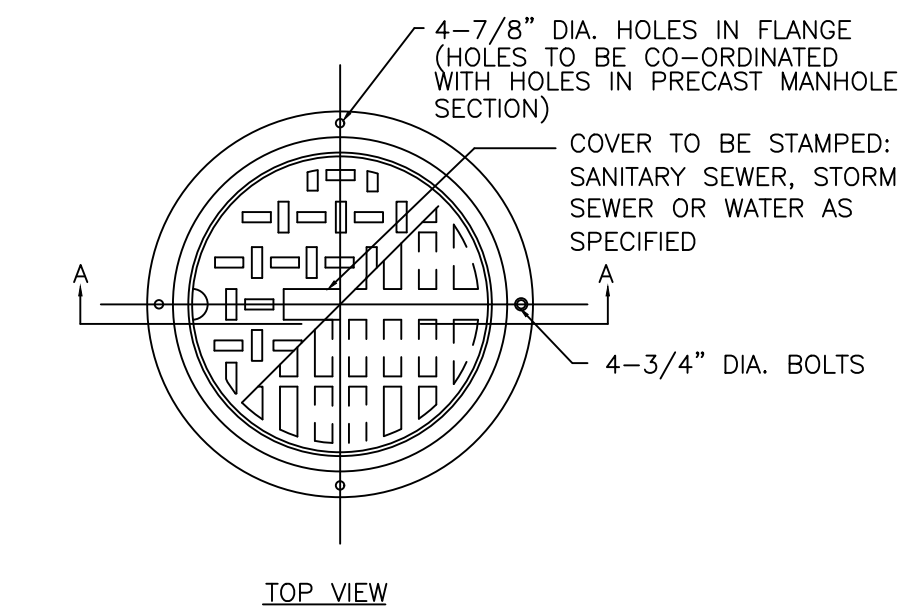
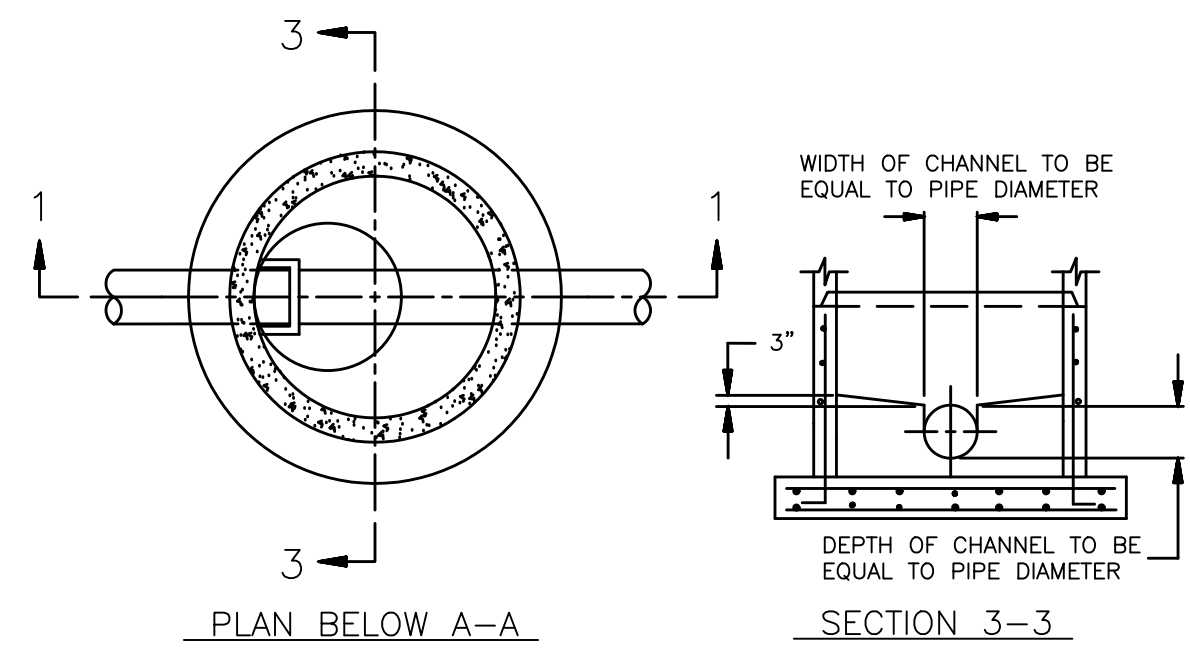

TYPICAL MANHOLE / FRAME AND COVER
N.T.S.

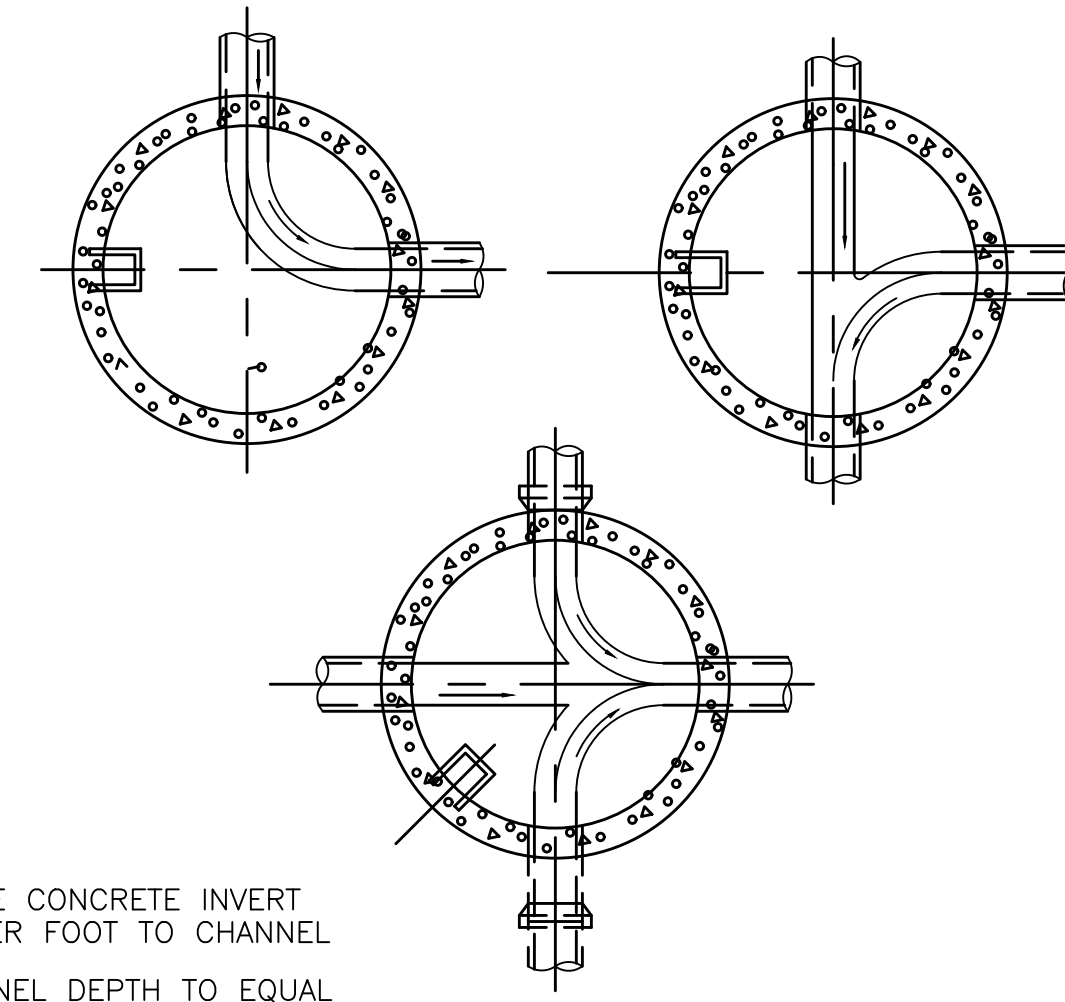

- NOTES:**
1. SLOPE CONCRETE INVERT 2" PER FOOT TO CHANNEL
 2. CHANNEL DEPTH TO EQUAL ONE HALF PIPE DIA.
 3. RECONSTRUCT CHANNELS IN EXISTING MANHOLES TO ACCOMMODATE NEW PIPE CONFIGURATIONS.

MANHOLE CHANNEL ORIENTATION
N.T.S.

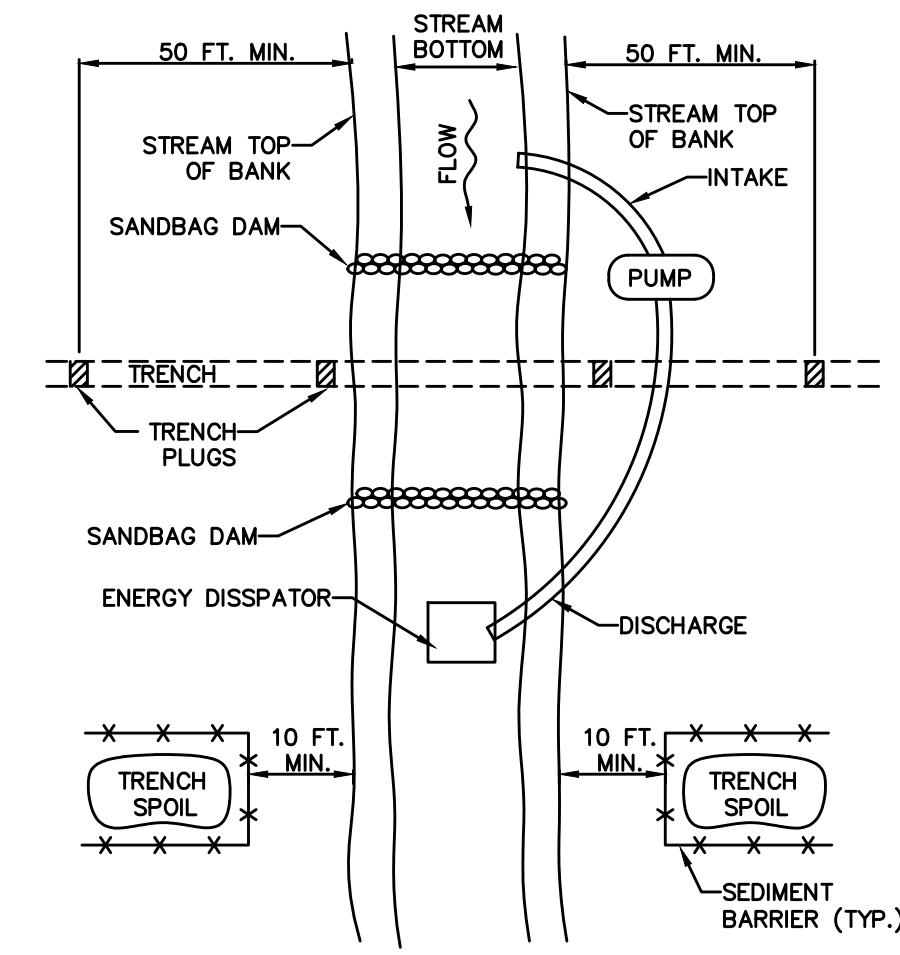

- NOTES:**
- GRUBBING SHALL NOT TAKE PLACE WITHIN 50 FEET OF TOP-OF-BANK UNTIL ALL MATERIALS REQUIRED TO COMPLETE CROSSING ARE ON SITE AND PIPE IS READY FOR INSTALLATION.
 - BYPASS PUMP INTAKE SHALL BE MAINTAINED A SUFFICIENT DISTANCE FROM THE BOTTOM TO PREVENT PUMPING OF CHANNEL BOTTOM MATERIALS.
 - TRENCH PLUGS SHALL BE INSTALLED WITHIN THE TRENCH ON BOTH SIDES OF THE STREAM CHANNEL (STANDARD CONSTRUCTION DETAIL #13-4).
 - WATER ACCUMULATING WITHIN THE WORK AREA SHALL BE PUMPED TO A PUMPED WATER FILTER BAG OR SEDIMENT TRAP PRIOR TO DISCHARGING INTO ANY SURFACE WATER.
 - HAZARDOUS OR POLLUTANT MATERIAL STORAGE AREAS SHALL BE LOCATED AT LEAST 100 FEET BACK FROM THE TOP OF STREAMBANK.
 - ALL EXCESS EXCAVATED MATERIAL SHALL BE IMMEDIATELY REMOVED FROM THE STREAM CROSSING AREA.
 - ALL DISTURBED AREAS WITHIN 50 FEET OF TOP-OF-BANK SHALL BE BLANKETED OR MATTED WITHIN 24 HOURS OF INITIAL DISTURBANCE FOR MINOR STREAMS OR 48 HOURS OF INITIAL DISTURBANCE FOR MAJOR STREAMS UNLESS OTHERWISE AUTHORIZED.
 - APPROPRIATE STREAMBANK PROTECTION SHALL BE PROVIDED WITHIN THE CHANNEL.

STANDARD CONSTRUCTION DETAIL #13-2
TYPICAL UTILITY LINE STREAM CROSSING
WITH PUMP BYPASS
NOT TO SCALE

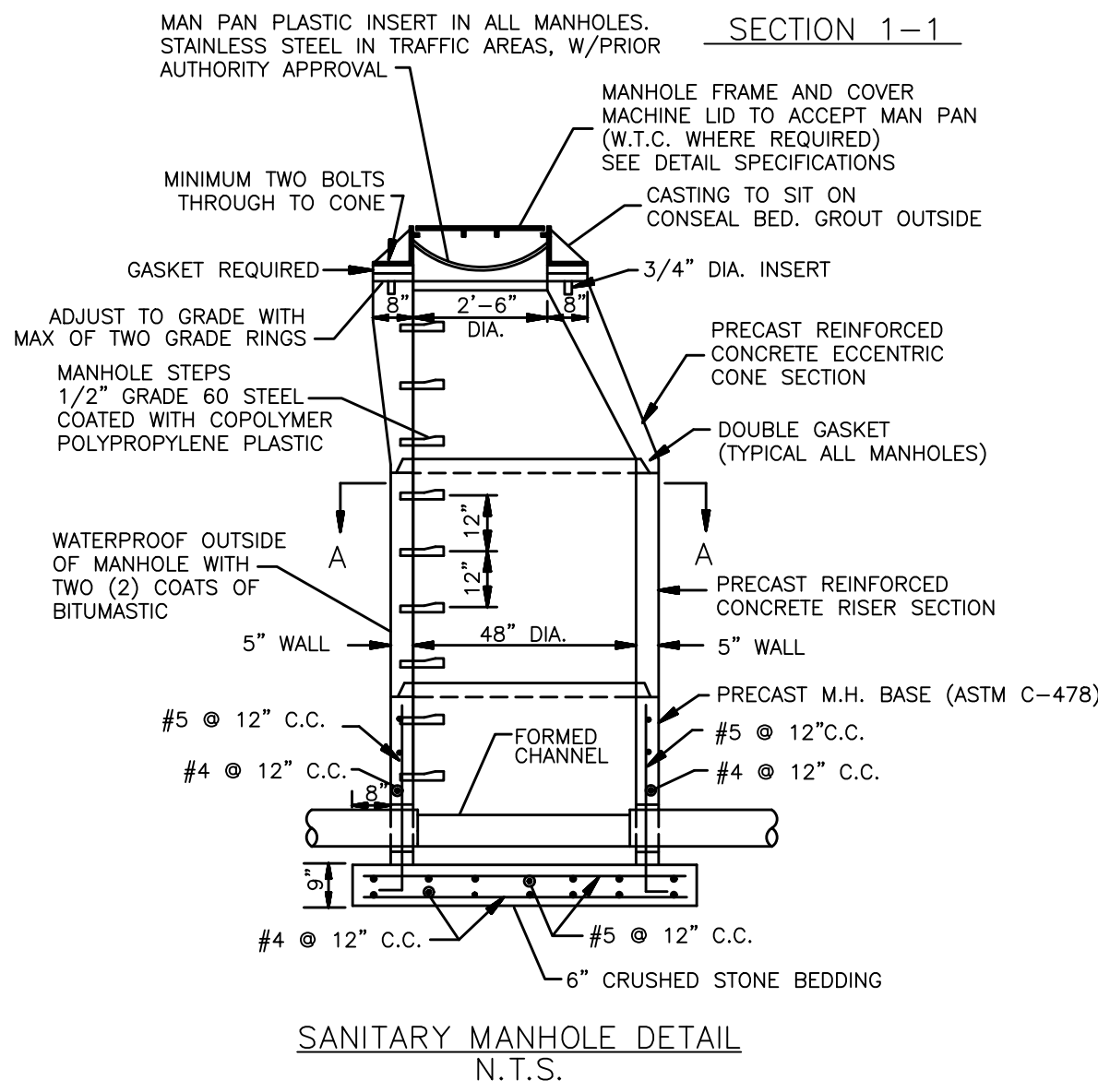

SANITARY MANHOLE DETAIL
N.T.S.

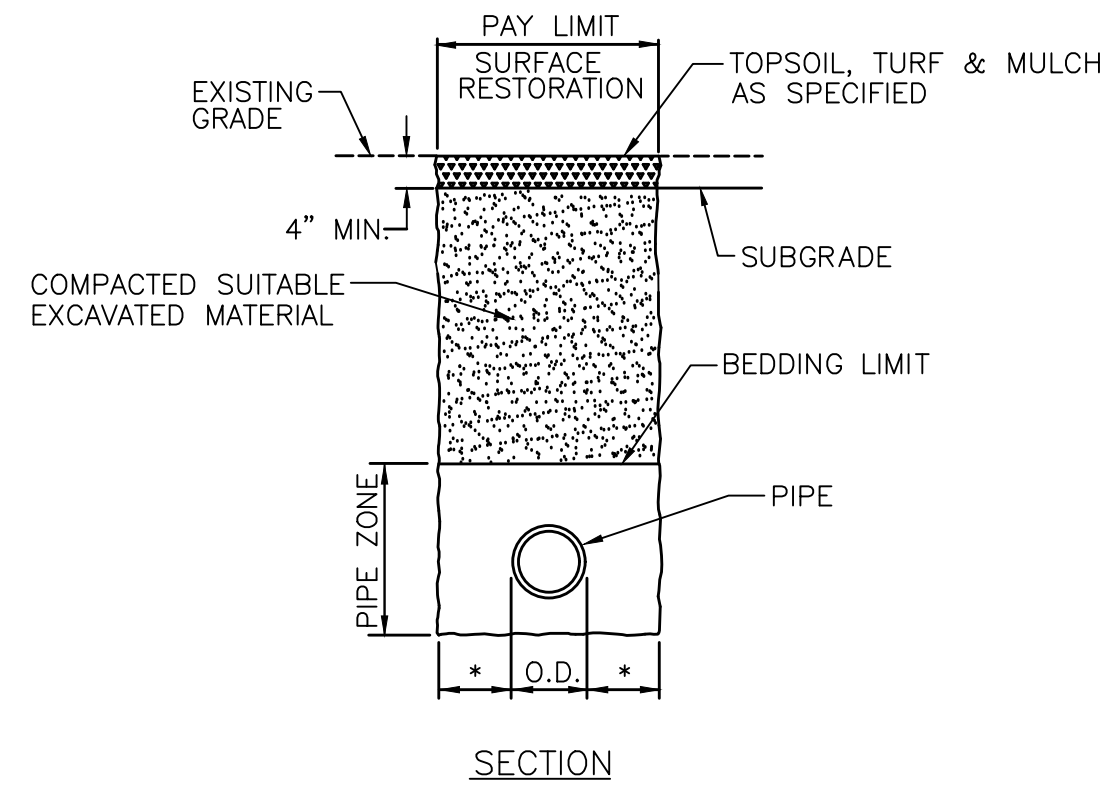

UNPAVED AREA RESTORATION
N.T.S.

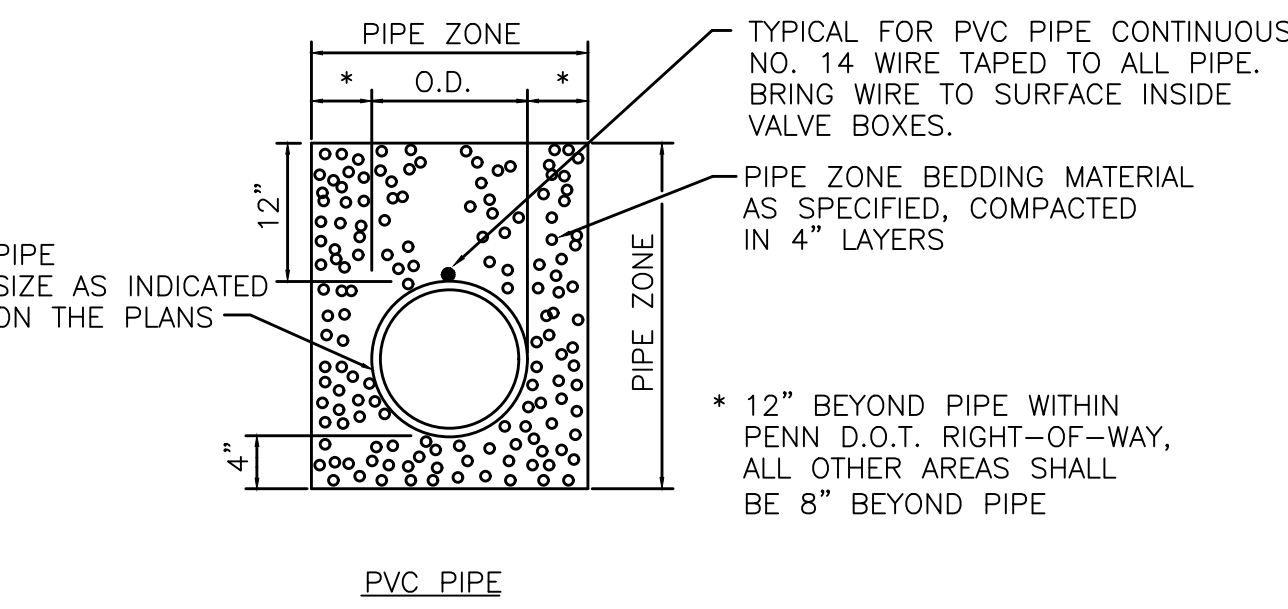

TYPICAL PIPE ZONE BEDDING DETAIL
N.T.S.

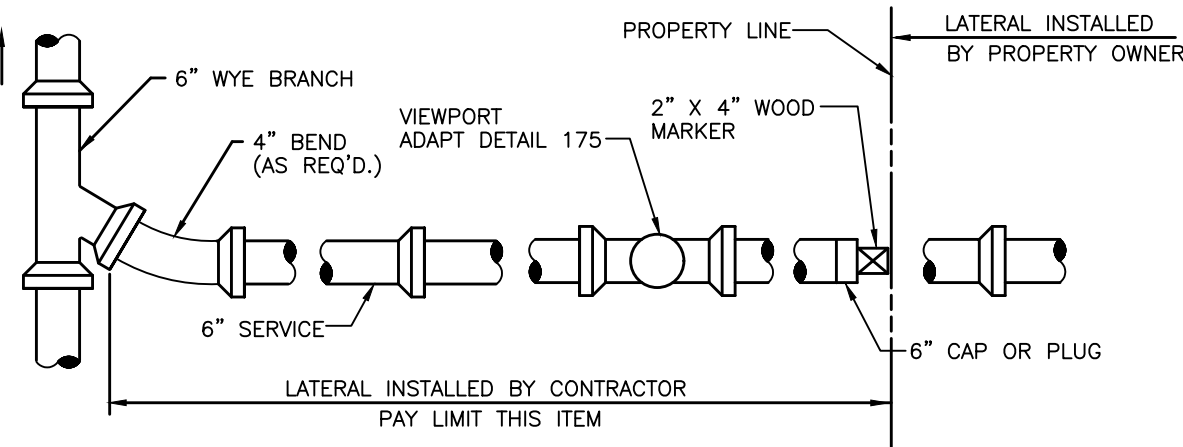

PLAN

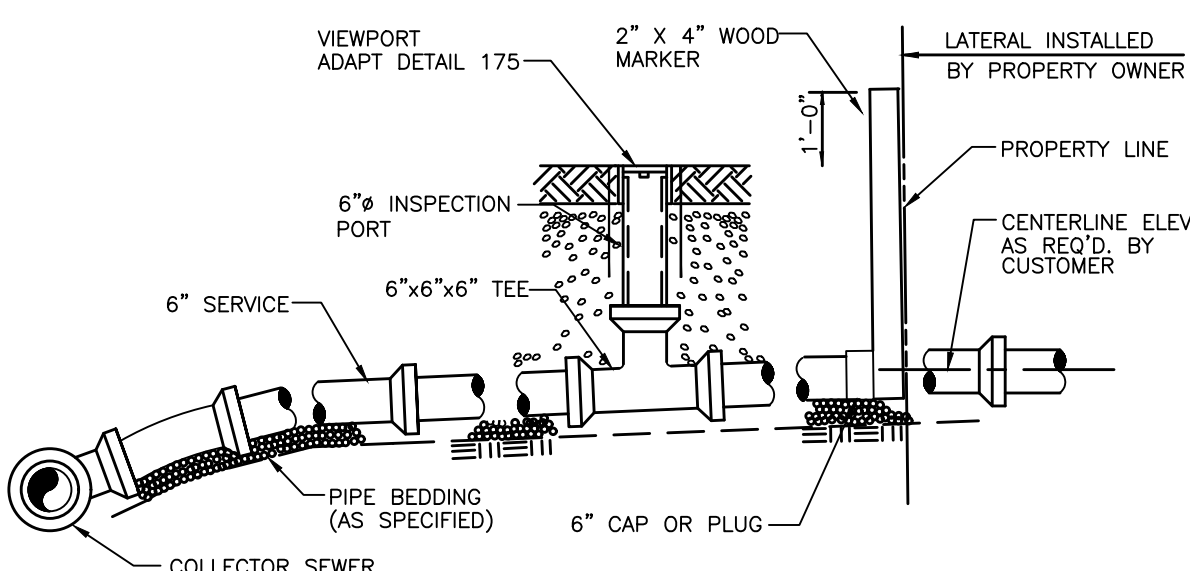

SECTION
N.T.S.

TYPICAL LATERAL CONNECTION
N.T.S.

- NOTES:**
1. MINIMUM SLOPE: 1/8" PER 1'-0" FOR 6" LATERAL
 2. INSPECTION PORT LOCATION TO BE FIELD DETERMINED BY ENGINEER.

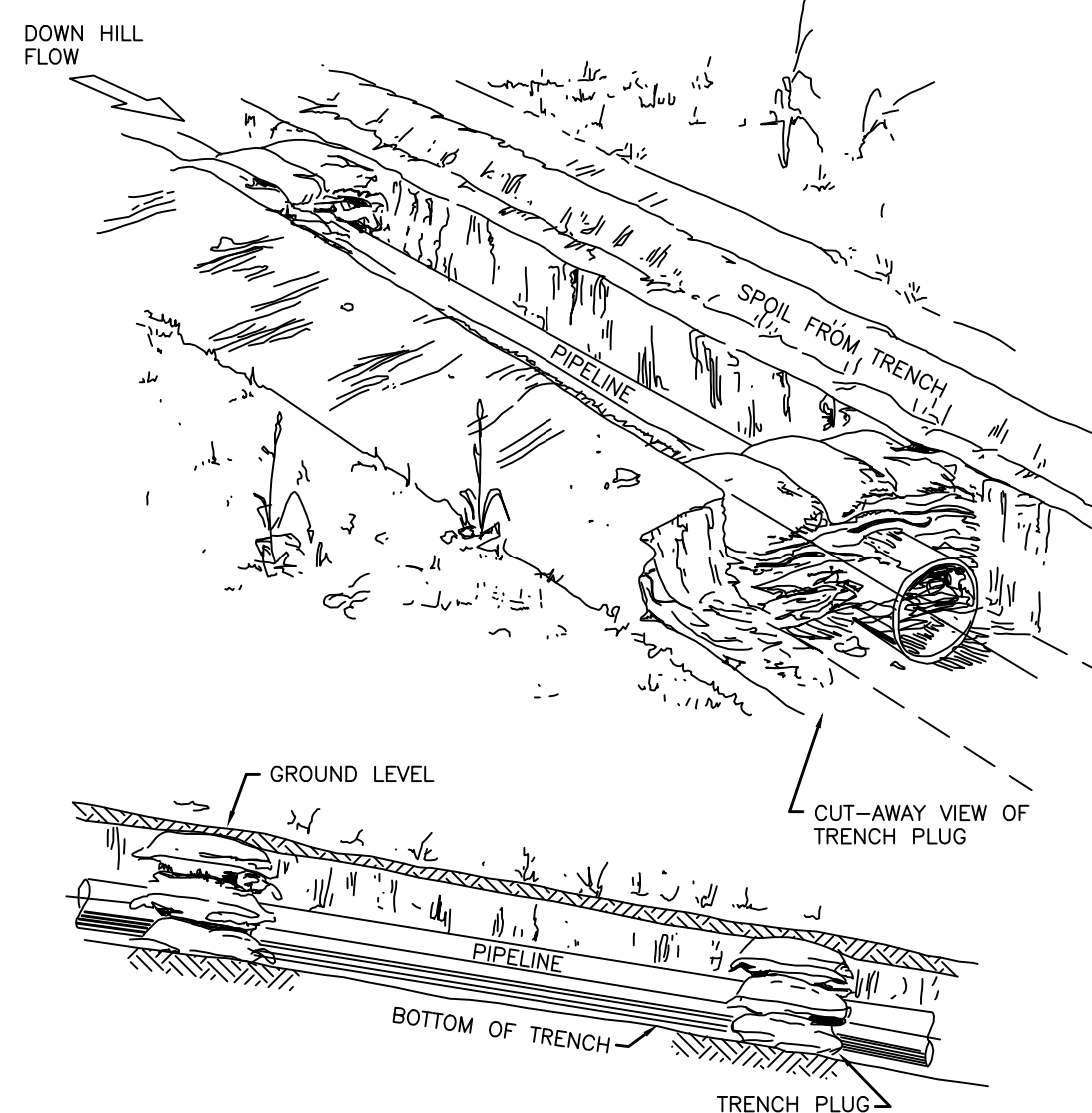

- NOTES:**
1. TRENCH PLUGS ARE REQUIRED AT ALL STREAM, RIVER, OR WATER-BODY CROSSING REGARDLESS OF TRENCH SLOPE.
 2. TOPSOIL MAY NOT BE USED TO FILL SACKS.

TRENCH PLUG STANDARD DETAIL
N.T.S.

TRENCH SLOPE (%)	L (FEET)	PLUG MATERIAL
0 - 5	---	NONE
5 - 15	500	EARTH FILLED SACKS
15 - 25	300	EARTH FILLED SACKS
25 - 35	200	EARTH FILLED SACKS
35 - 100	100	EARTH FILLED SACKS
OVER 100	50	CEMENT FILLED BAGS, (WETTED), OR MORTARED STONE

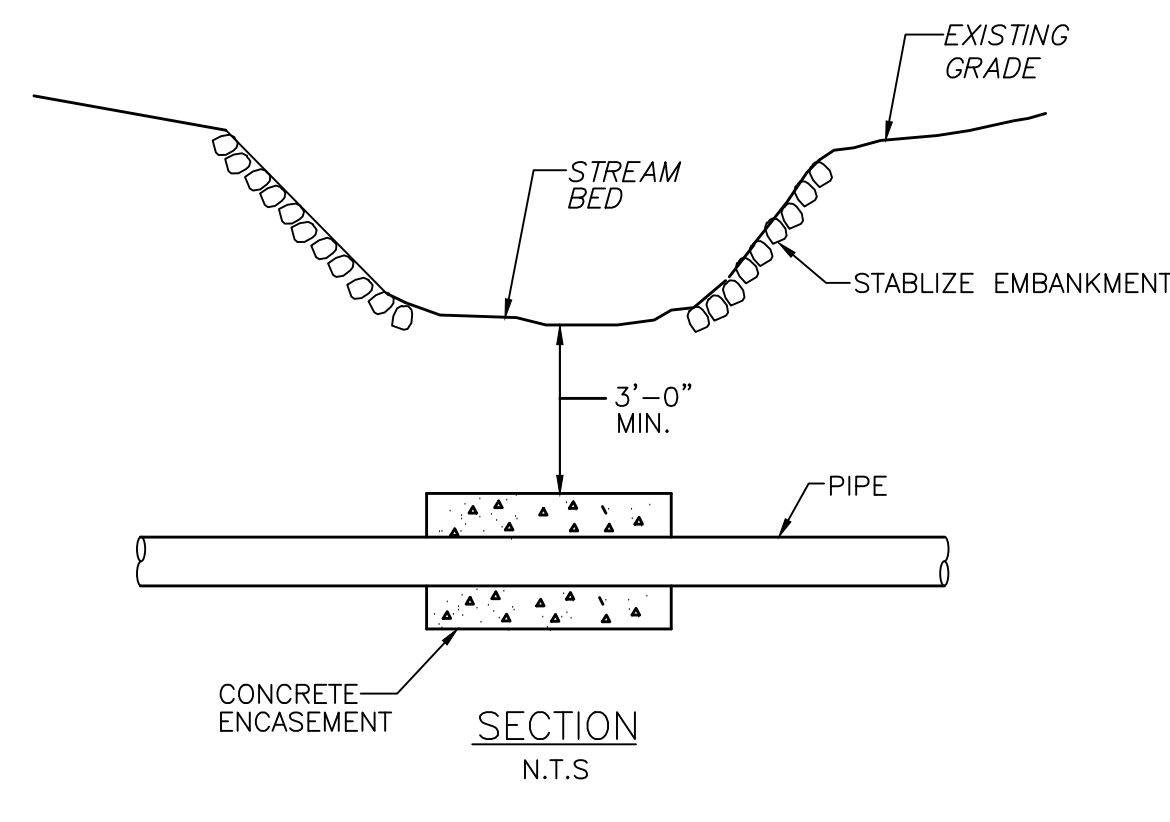

CONCRETE ENCASUREMENT
N.T.S.

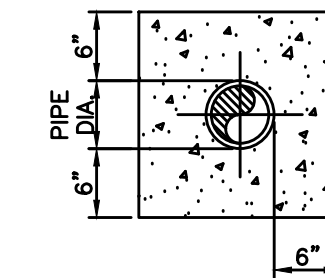

TYPICAL CONCRETE ENCASUREMENT DETAIL
SCALE: NONE

THE ENGINEER ASSUMES NO RESPONSIBILITY FOR ANY CHANGES IN DESIGN PLANS UNLESS WRITTEN CONSENT IS GIVEN BY THE ENGINEER. THE CONTRACTOR AND/OR THE OWNER WILL BE HELD RESPONSIBLE FOR ANY FIELD MODIFICATIONS MADE WITHOUT THE WRITTEN CONSENT OF THE ENGINEER AND NECESSARY APPROVALS BY PERMITTING AGENCIES.

THE LOCATION OF EXISTING UTILITIES WERE TAKEN FROM RECORDS AND MARKING PROVIDED BY OTHERS AND OBSERVED EVIDENCE. THE LOCATIONS SHOWN MAY BE APPROXIMATE. THE CONTRACTOR IS RESPONSIBLE FOR DETERMINING THE EXACT LOCATIONS, SIZES AND DEPTH OF ALL UTILITIES PRIOR TO CONSTRUCTION. THE CONTRACTOR SHALL EXERCISE CARE TO AVOID DAMAGE TO ALL EXISTING UTILITIES.

© 2018 MORRIS KNOWLES & ASSOCIATES, INC. (A HAMMONTREE COMPANY) - THESE DRAWINGS SHALL NOT BE USED BY ANY PERSON, FIRM OR CORPORATION WITHOUT SPECIFIC WRITTEN PERMISSION FROM MORRIS KNOWLES & ASSOCIATES, INC. THESE PLANS ARE NOT TO BE REPRODUCED, CHANGED OR MANIPULATED IN ANY FORM OR MANNER WHATSOEVER, NOR ARE THEY TO BE ASSIGNED TO ANY THIRD PARTY WITHOUT PERMISSION AND CONSENT OF MORRIS KNOWLES & ASSOCIATES, INC.

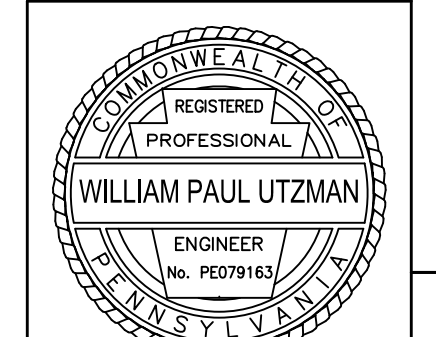

GENERAL DETAILS
SHANER HOUSING SANITARY SEWER EXTENSION & WWTP DECOMMISSIONING
prepared for
WESTMORELAND COUNTY HOUSING AUTHORITY
situated in
SEWICKLEY TOWNSHIP, WESTMORELAND COUNTY, PENNSYLVANIA

SHEET NO. C600

MKA
Morris Knowles & Associates, Inc.
(A Hammontree Company)
Sewer Engineering and Land Surveying
443 Athena Drive
Pittsburgh, PA 15201
Telephone: (724) 468-4622
Fax: (724) 468-8640
info@morknowles.com www.morknowles.com

DESIGNED BY: JTD
REVIEWED BY: WPU
DRAWN BY: JTD
DATE: FEB. 2024
PROJ. NO.: 1865.20

SCALE:
N.T.S.

REVISION BY: JTD
REVISION BY: WPU
REVISION BY: JTD
REVISION BY: JTD
REVISION BY: JTD
REVISION BY: JTD

DATE: 4/2/2024
DESCRIPTION: ISSUED FOR BID
DESCRIPTION:
DESCRIPTION:
DESCRIPTION:
DESCRIPTION:
DESCRIPTION:

- LEGEND:**
- (S) SEEDING & MULCHING
 - (RCE) ROCK CONSTRUCTION ENTRANCE
 - LOD- LIMIT OF DISTURBANCE

SOIL MAP UNIT LEGEND	
MAP UNIT SYMBOL	MAP UNIT NAME
DrD	Dormant-Culleeka Complex
CIC	Clarksburg Silt Loam
Ln	Lindsie Silt Loam

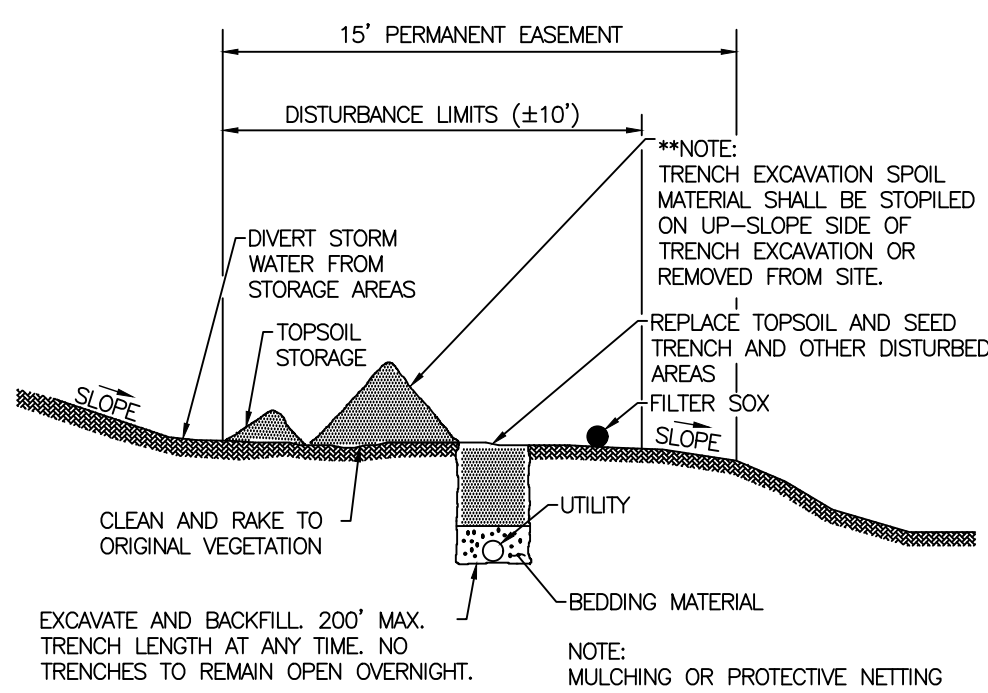

EROSION CONTROL MEASURES FOR UTILITY LINE TRENCHES (UNPAVED)

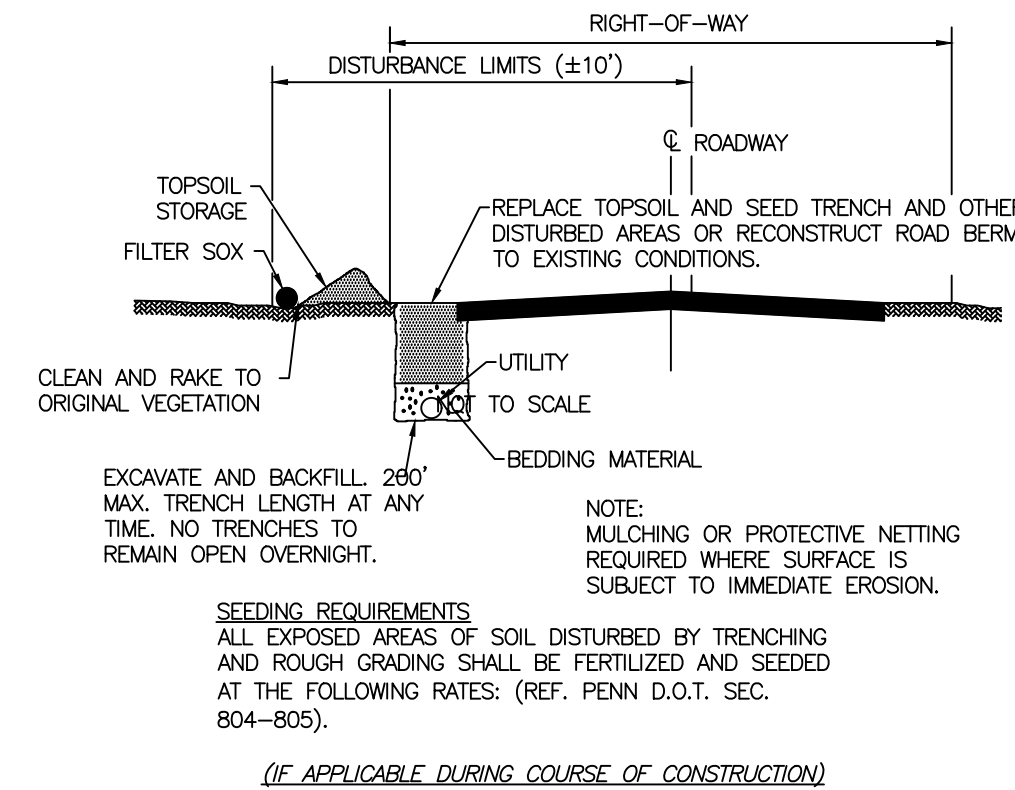

EROSION CONTROL MEASURES FOR UTILITY LINE TRENCHES (PAVED)

NOT TO SCALE



CALL BEFORE YOU DIG IN PENNSYLVANIA
1-800-242-1776
DESIGN SN: 2023282121

Know what's below
Call before you dig

THE GENERAL CONTRACTOR SHALL NOTIFY ALL UTILITY COMPANIES INVOLVED IN THE SITE NO MORE TEN DAYS AND NO LESS THAN THREE DAYS IN ADVANCE OF EXCAVATION (PA ACT 287 OF 1974 AMENDED BY ACT 50 OF 2018). PA STATE LAW REQUIRES 3 WORKING DAYS NOTICE

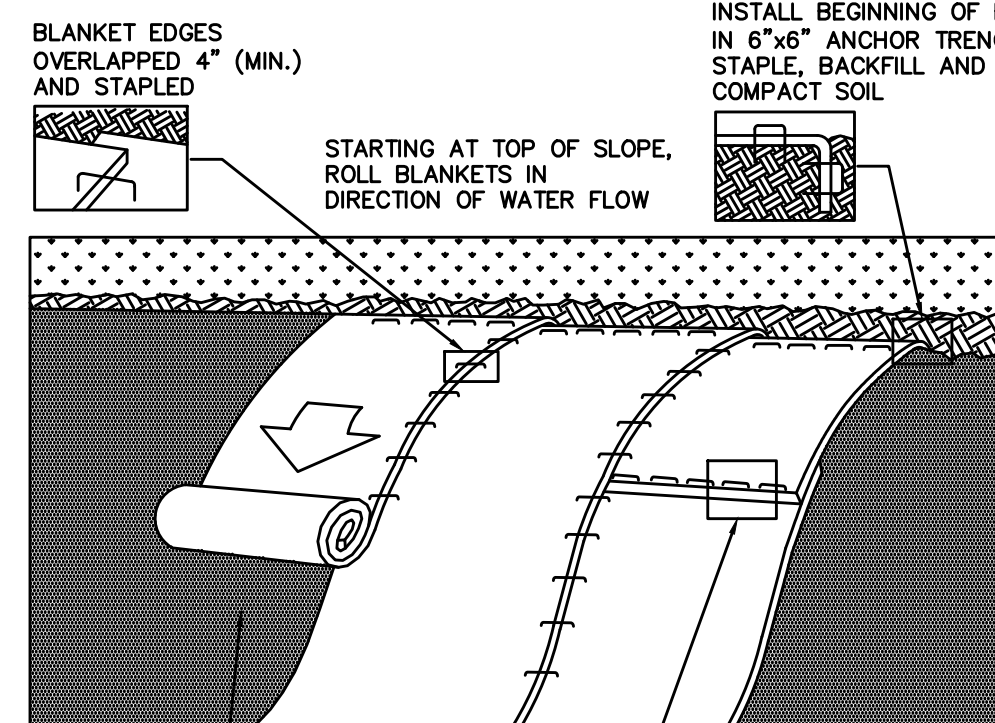
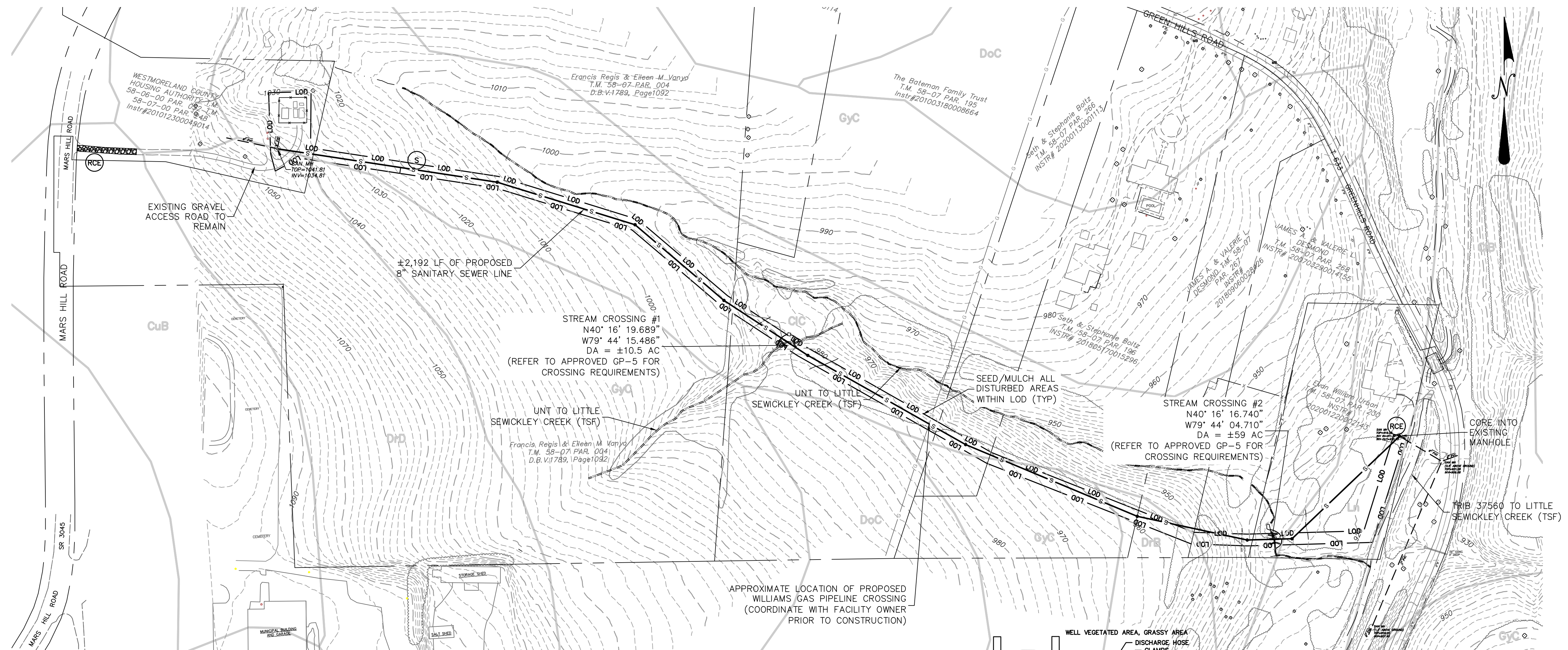

- A. LIMIT ADVANCE CLEARING AND GRUBBING OPERATIONS TO A DISTANCE EQUAL TO TWO TIMES THE LENGTH OF PIPE INSTALLATION THAT CAN BE COMPLETED IN ONE DAY.
- B. WORK CREWS AND EQUIPMENT FOR TRENCHING, PLACEMENT OF PIPE, PLUG CONSTRUCTION AND BACKFILLING WILL BE SELF CONTAINED AND SEPARATE FROM CLEARING AND GRUBBING AND SITE RESTORATION AND STABILIZATION OPERATIONS.
- C. LIMIT DAILY TRENCH EXCAVATION TO THE LENGTH OF PIPE PLACEMENT, PLUG INSTALLATION AND BACKFILLING THAT CAN BE COMPLETED THE SAME DAY.
- D. TRENCH PLUGS WILL BE SPACED IN ACCORDANCE WITH THE TABLE BELOW:

TRENCH SLOPE %	LENGTH (FEET)	PLUG MATERIAL
0 - 5	---	NONE
5 - 15	500	EARTH FILLED SACKS
15 - 25	300	EARTH FILLED SACKS
25 - 35	200	EARTH FILLED SACKS
35 - 100	100	EARTH FILLED SACKS
OVER 100	50	CEMENT FILLED BAGS (WETTED)

- E. WATER WHICH ACCUMULATES IN AN OPEN TRENCH WILL BE COMPLETELY REMOVED BY PUMPING ACCORDING TO LOCAL CONSERVATION DISTRICT REGULATIONS PRIOR TO PIPE PLACEMENT OR BACKFILLING.
- F. ON THE DAY FOLLOWING PIPE PLACEMENT AND TRENCH BACKFILLING, THE DISTURBED AREA WILL BE GRADED TO FINAL CONTOURS AND APPROPRIATE TEMPORARY EROSION AND SEDIMENT POLLUTION CONTROL MEASURES/FACILITIES WILL BE INSTALLED. SEEDING AND MULCHING OF ALL DISTURBED AREAS WILL BE DONE AT THE END OF EACH WEEK.
- WILL REMAIN IN EFFECT WITH THE FOLLOWING EXCEPTIONS:
1. DAILY BACKFILLING OF THE TRENCH MAY BE DELAYED FOR SIX DAYS.
2. IF DAILY BACKFILLING IS DELAYED, THE DISTURBED AREA WILL BE GRADED TO FINAL CONTOURS

FOR UTILITIES THAT REQUIRE TESTING BEFORE THE TRENCH IS BACKFILLED, ALL OF THE ABOVE ITEMS APPROPRIATE TEMPORARY EROSION AND SEDIMENT CONTROL MEASURES/FACILITIES WILL BE INSTALLED AND THE AREAS SEED AND MULCHED WITHIN THE NEXT TWO DAYS.

UTILITY TRENCH EXCAVATING GUIDELINES

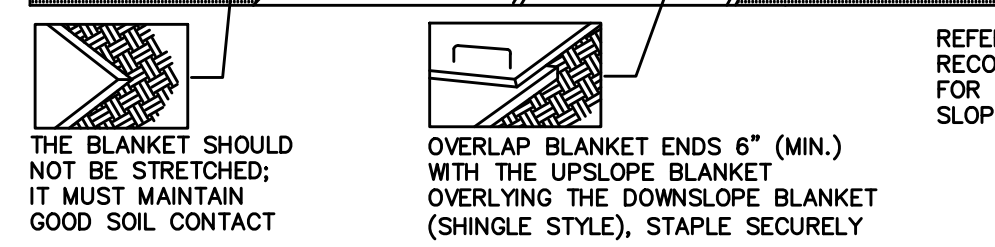

- Seed and soil amendments shall be applied according to the rates in the plan drawings prior to installing the blanket.
- Provide anchor trench at toe of slope in similar fashion as at top of slope.
- Slope surface shall be free of rocks, clods, sticks, and grass.
- Blanket shall have good continuous contact with underlying soil throughout entire length. Lay blanket loosely and staple to maintain direct contact with soil. Do not stretch blanket.
- The blanket shall be stapled in accordance with the manufacturer's recommendations.
- Blanketed areas shall be inspected weekly and after each runoff event until perennial vegetation is established to a minimum uniform 70% coverage throughout the blanketed area. Damaged or displaced blankets shall be restored or replaced within 4 calendar days.

STANDARD CONSTRUCTION DETAIL #11-1 EROSION CONTROL BLANKET INSTALLATION N.T.S.

LEGEND

- SAN - SANITARY
- ST - STORM
- MH - MANHOLE
- TOP - TOP OF CASTING
- INV - INVERT / FLOW LINE
- WV - WATER VALVE
- GV - GAS VALVE
- GM - GAS METER
- EM - ELECTRIC METER
- S.R. - STATE ROUTE
- TELE - TELEPHONE
- RCP - REINFORCED CONCRETE PIPE
- CPP - CORRUGATED PLASTIC PIPE

- G - GAS LINE
- W - WATER LINE
- T - SUBSURFACE TELEPHONE LINE
- E - SUBSURFACE ELECTRIC LINE
- OH - OVERHEAD WIRES
- - 908 - - EXISTING CONTOURS
- - EXISTING INLET
- - EXISTING MANHOLE
- - EXISTING SEWER
- X-X- - FENCE

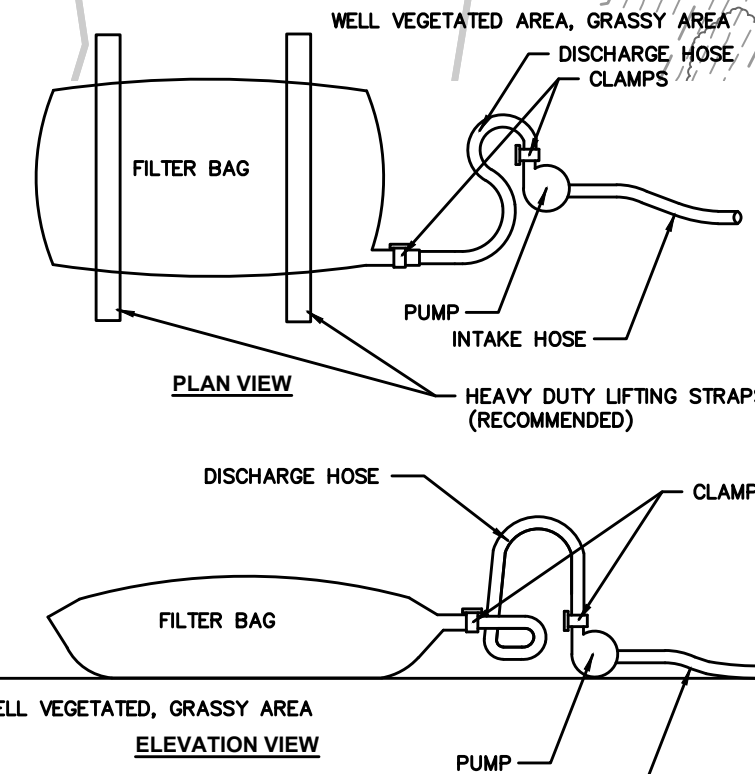
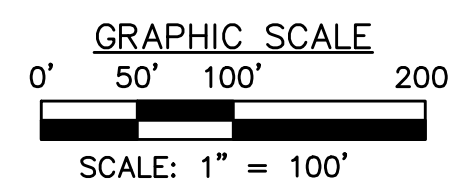

NOTES:

Low volume filter bags shall be made from non-woven geotextile material sewn with high strength double stitched "J" type seams. They shall be capable of trapping particles larger than 150 microns. High volume filter bags shall be made from woven geotextiles that meet the following standards:

Property	Test Method	Minimum Standard
Avg. wide width strength	ASTM D-4884	60 lb/in
Grab tensile	ASTM D-4632	250 lb
Puncture	ASTM D-4833	110 lb
Mullen burst	ASTM D-3789	350 psi
UV resistance	ASTM D-4355	70%
ACS % retained	ASTM D-4751	80 sieve

A suitable means of accessing the bag with machinery required for disposal purposes shall be provided. Filter bags shall be replaced when they become 1/2 full of sediment. Spare bags shall be kept available for replacement of those that have failed or are filled. Bags shall be placed on straps to facilitate removal unless bags come with lifting straps already attached.

Bags shall be located in well-vegetated (grassy) area, and discharge onto stable, erosion resistant areas. Where this is not possible, a geotextile underlayment and flow path shall be provided. Bags may be placed on filter stone to increase discharge capacity. Bags shall not be placed on slopes greater than 5%. For slopes exceeding 5%, clean rock or other non-erodible and non-polluting material may be placed under the bag to reduce slope steepness.

No downslope sediment barrier is required for most installations. Compost berm or compost filter sock shall be installed below bags located in HQ or EV waterheds, within 50 feet of any receiving surface water or where grassy area is not available.

The pump discharge hose shall be inserted into the bags in the manner specified by the manufacturer and securely clamped. A piece of PVC pipe is recommended for this purpose.

The pumping rate shall be no greater than 750 gpm or 1/2 the maximum specified by the manufacturer, whichever is less. Pump intakes shall be floating and screened.

Filter bags shall be inspected daily. If any problem is detected, pumping shall cease immediately and not resume until the problem is corrected.

STANDARD CONSTRUCTION DETAIL #3-16 PUMPED WATER FILTER BAG N.T.S.

THE ENGINEER ASSUMES NO RESPONSIBILITY FOR ANY CHANGES IN DESIGN PLANS UNLESS WRITTEN CONSENT IS GIVEN BY THE ENGINEER. THE CONTRACTOR AND/OR THE OWNER WILL BE HELD RESPONSIBLE FOR ANY FIELD MODIFICATIONS MADE WITHOUT THE WRITTEN CONSENT OF THE ENGINEER AND NECESSARY APPROVALS BY PERMITTING AGENCIES.

THE LOCATION OF EXISTING UTILITIES WERE TAKEN FROM RECORDS AND MARKING PROVIDED BY OTHERS AND OBSERVED EVIDENCE. THE LOCATIONS SHOWN MAY BE APPROXIMATE. THE CONTRACTOR IS RESPONSIBLE FOR DETERMINING THE EXACT LOCATIONS, SIZES AND DEPTH OF ALL UTILITIES PRIOR TO CONSTRUCTION. THE CONTRACTOR SHALL EXERCISE CARE TO AVOID DAMAGE TO ALL EXISTING UTILITIES.

© 2018 MORRIS KNOWLES & ASSOCIATES, INC. (A HAMMONTREE COMPANY) - THESE DRAWINGS SHALL NOT BE USED BY ANY PERSON, FIRM OR CORPORATION WITHOUT SPECIFIC WRITTEN PERMISSION FROM MORRIS KNOWLES & ASSOCIATES, INC. THESE PLANS ARE NOT TO BE REPRODUCED, CHANGED OR MANIPULATED IN ANY FORM OR MANNER WHATSOEVER, NOR ARE THEY TO BE ASSIGNED TO ANY THIRD PARTY WITHOUT PERMISSION AND CONSENT OF MORRIS KNOWLES & ASSOCIATES, INC.

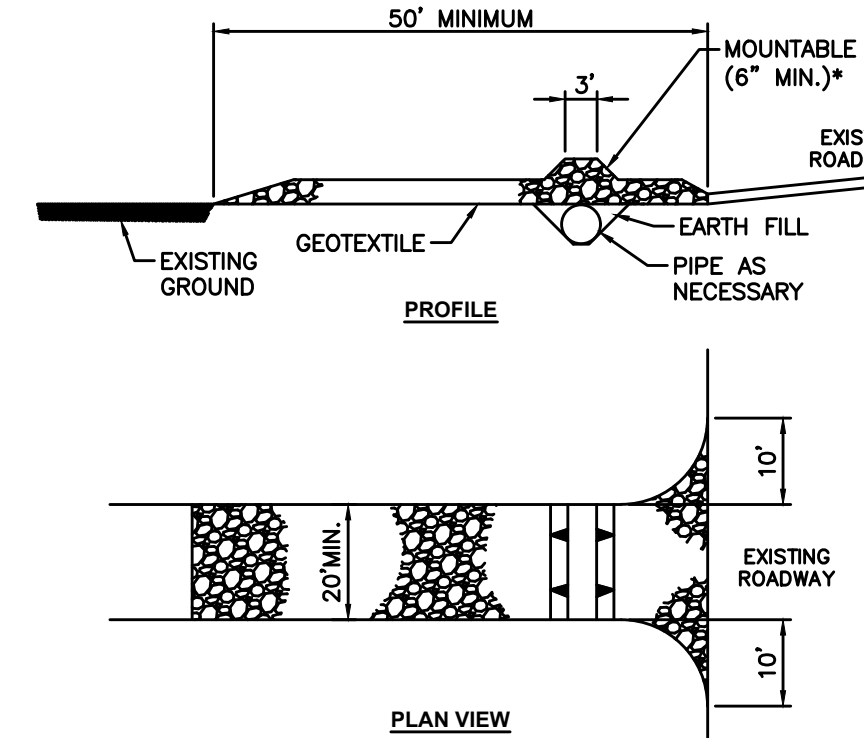

NOTES:

Remove topsoil prior to installation of rock construction entrance. Extend rock over full width of entrance.

Runoff shall be diverted from roadway to a suitable sediment removal bmp prior to entering rock construction entrance.

Mountable berm shall be installed wherever optional culvert pipe is used and proper pipe cover as specified manufacturer is not otherwise provided. Pipe shall be sized appropriately for size of ditch being crossed.

MAINTENANCE: Rock Construction Entrance thickness shall be constantly maintained to the specified dimensions by adding rock. A stockpile shall be maintained on site for this purpose. At the end of each construction day, all sediment deposited on paved roadways shall be removed and returned to the construction site immediately. If excessive amounts of sediment are being deposited on roadway, extent length of rock construction entrance by 50 foot increments until condition is alleviated or install wash rack. Washing the roadway or sweeping the deposits into roadway ditches, sewers, culverts, or other drainage courses is not acceptable.

STANDARD CONSTRUCTION DETAIL #3-1 ROCK CONSTRUCTION ENTRANCE N.T.S.

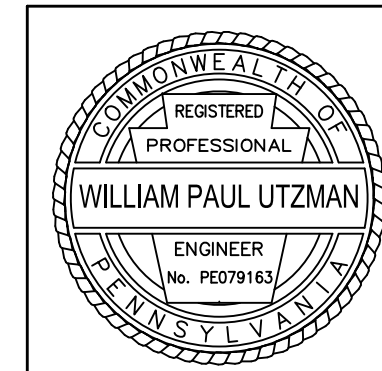

EROSION AND SEDIMENTATION CONTROL PLAN & DETAILS SHANER HOUSING SANITARY SEWER EXTENSION & WWTP DECOMMISSIONING

prepared for
WESTMORELAND COUNTY HOUSING AUTHORITY
situated in
SEWICKLEY TOWNSHIP, WESTMORELAND COUNTY, PENNSYLVANIA

DESIGNED BY: JTD
REVIEWED BY: WPU
DRAWN BY: JTD
DATE: FEB. 2024
PROJ. NO.: 1885.20

DATE: 4/2/2024
REVISION BY: JTD
REVISION BY: WPU
REVISION BY: JTD
REVISION BY: WPU
REVISION BY: JTD
REVISION BY: WPU

DESCRIPTION: ISSUED FOR BID
DESCRIPTION:
DESCRIPTION:
DESCRIPTION:
DESCRIPTION:
DESCRIPTION:

Morris Knowles & Associates, Inc.
(A Hammontree Company)
Sedimentation Engineers and Land Surveyors
443 Athena Drive
Pittsburgh, PA 15201
Telephone: (724) 488-8840
Fax: (724) 488-8840
info@morrisknowles.com www.morrisknowles.com

DWG. PATH: P:\Shaner\1885.20 Shaner Housing Sanitary Sewer Project\DWG\1885.20 WMA Shaner Sewer Extension Alternate 1.rvt
LAST SAVE: Apr 02, 2024 - 8:00am

WILLIAM PAUL UZTMAN
REGISTERED PROFESSIONAL ENGINEER
No. PE021816

SHEET NO. C701